

**CEFONE**



Switch Dream Into Reality

300x  
450mm

300x  
600mm

**2022**

DIGITAL WALL TILES





**Ceramic  
Tradition is  
In our  
Genes.**



# Designed to make recovering

Delicate references to historical architectural styles, classicism, modern, allow you to carry out the most unusual, design, ideas, from classic austere interiors to bright eclecticism. Wherein technological perfection of ceramics, strength and stability, allows use it in any design - both in private residential areas and in public spaces, such as cafes and clubs.

L

HL

D



L

HL

D

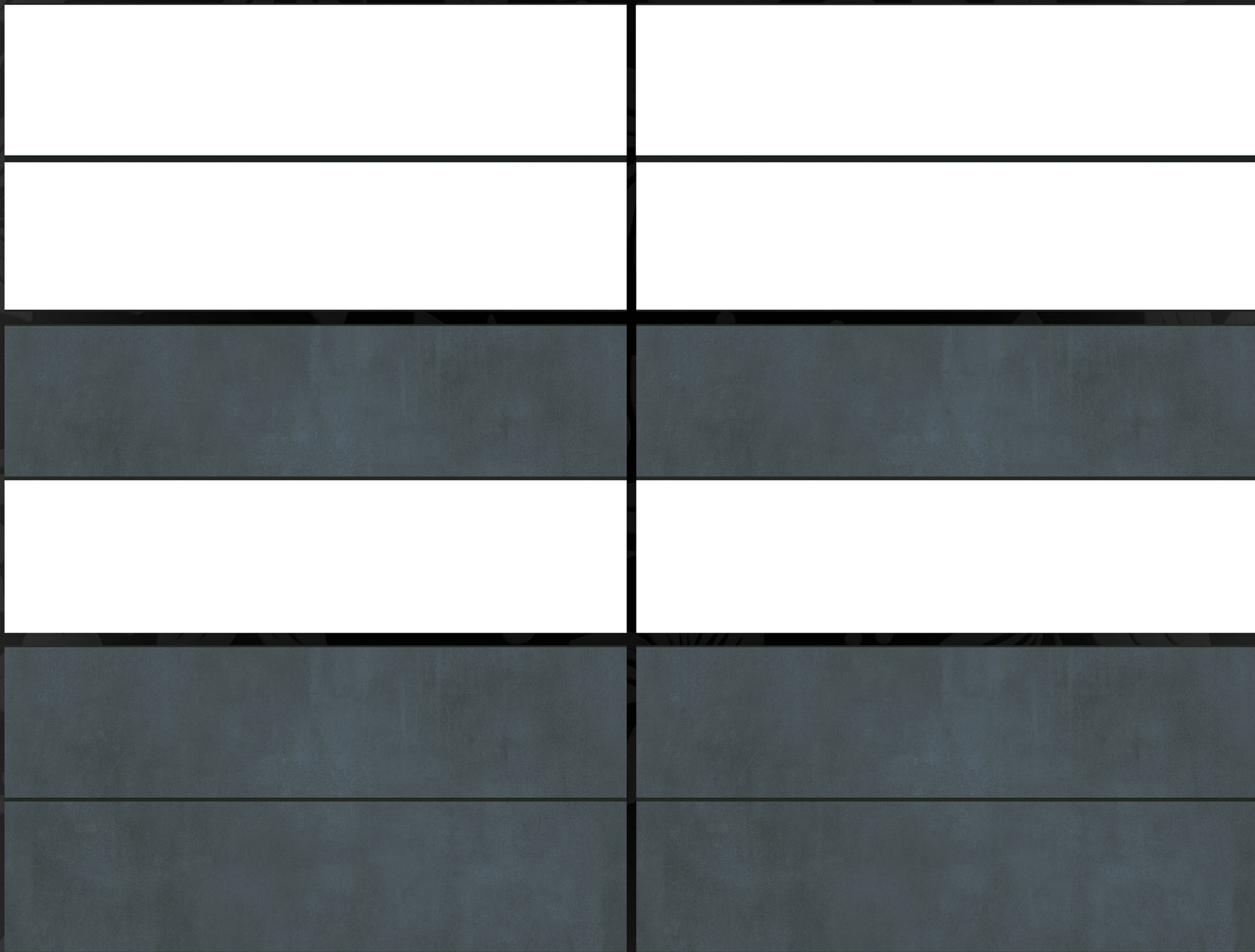

L



HL-2



D



R-1

R-2

L

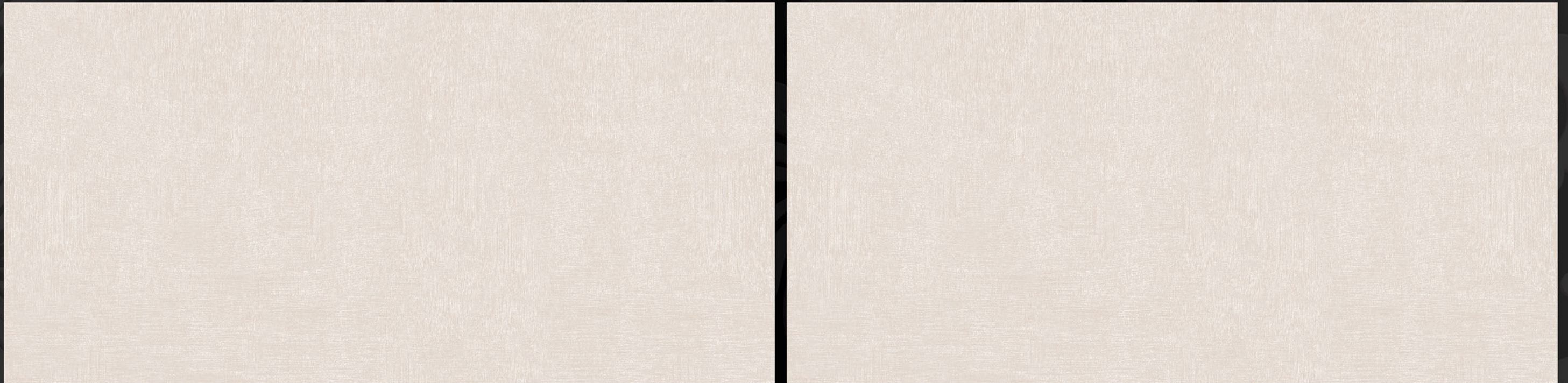

HL

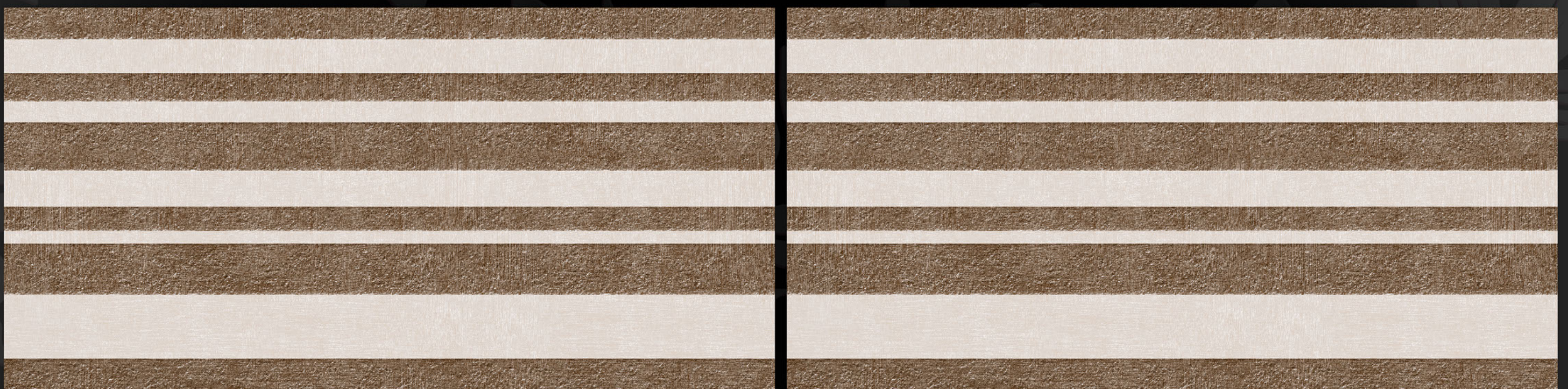

D



**RUST**

L

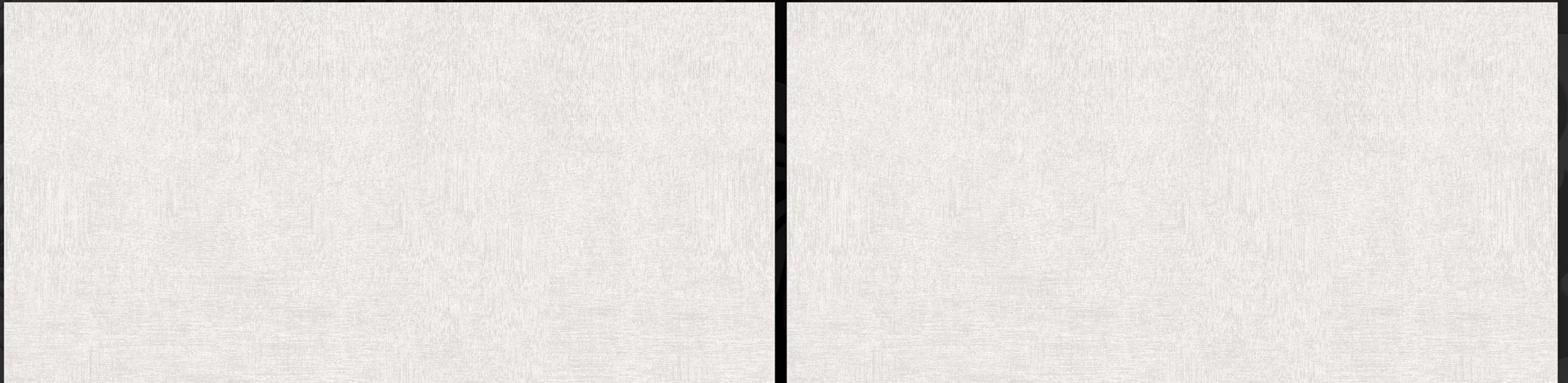

HL

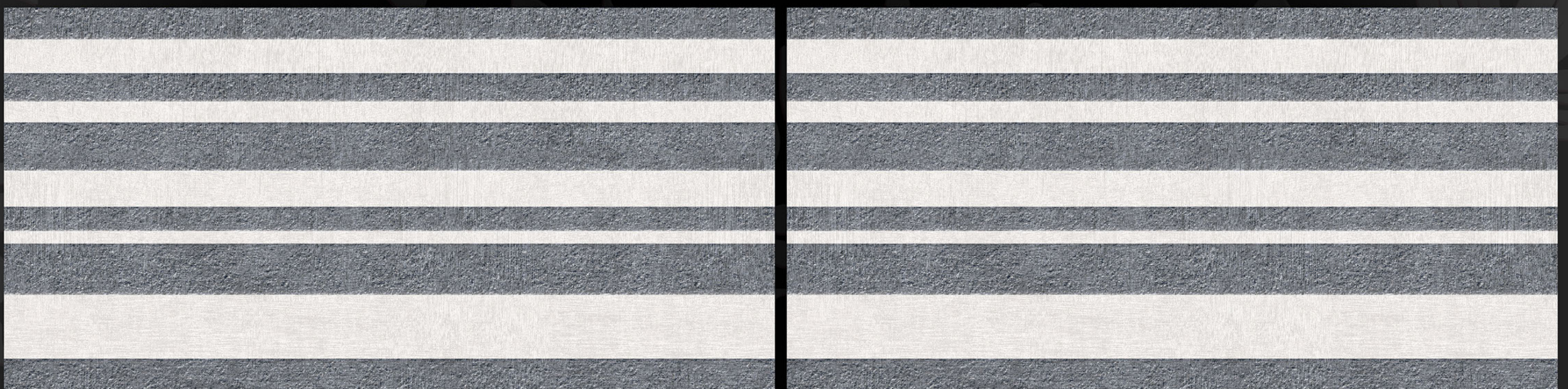

D

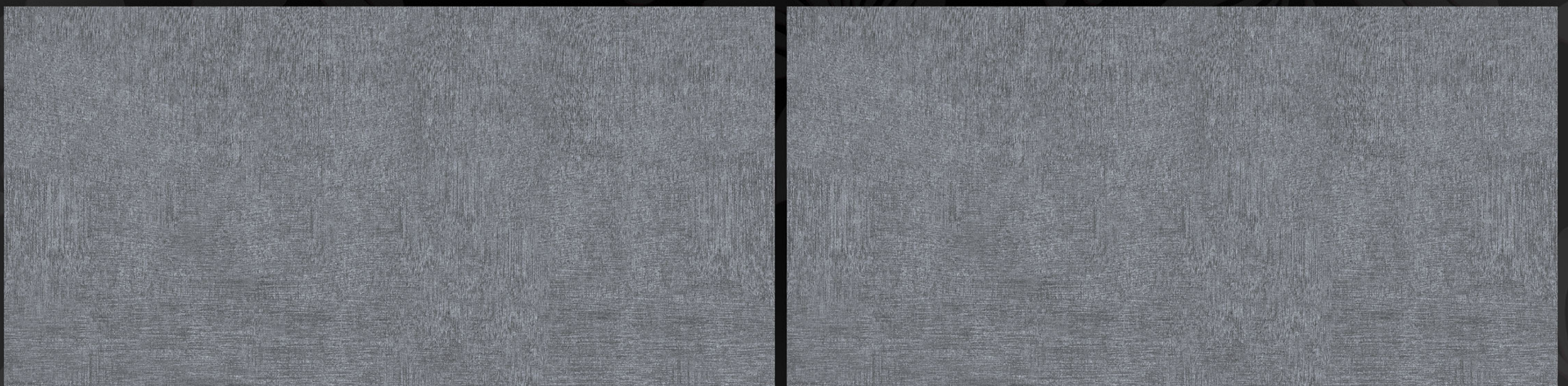

**RUST**



L

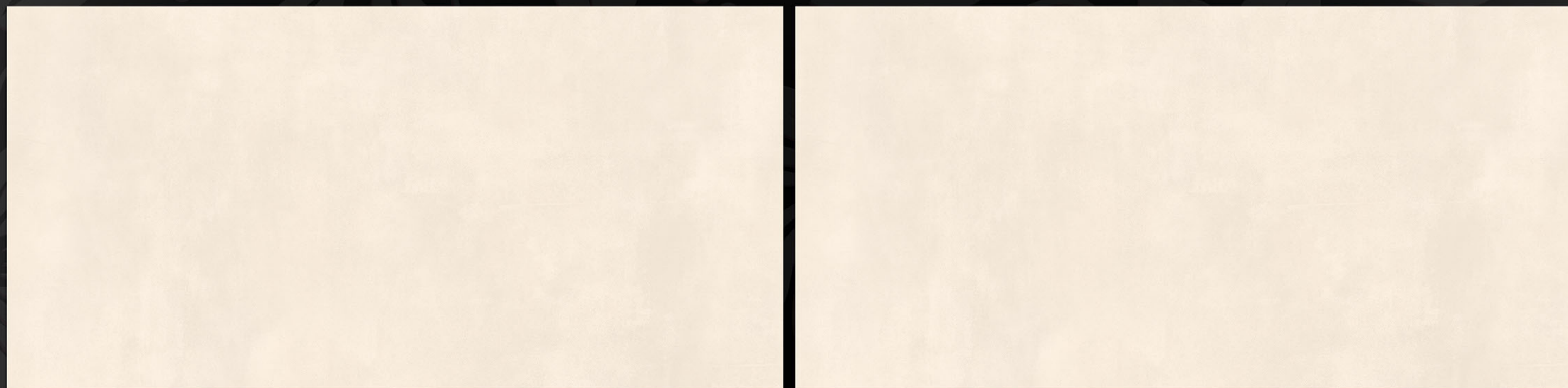

HL



D

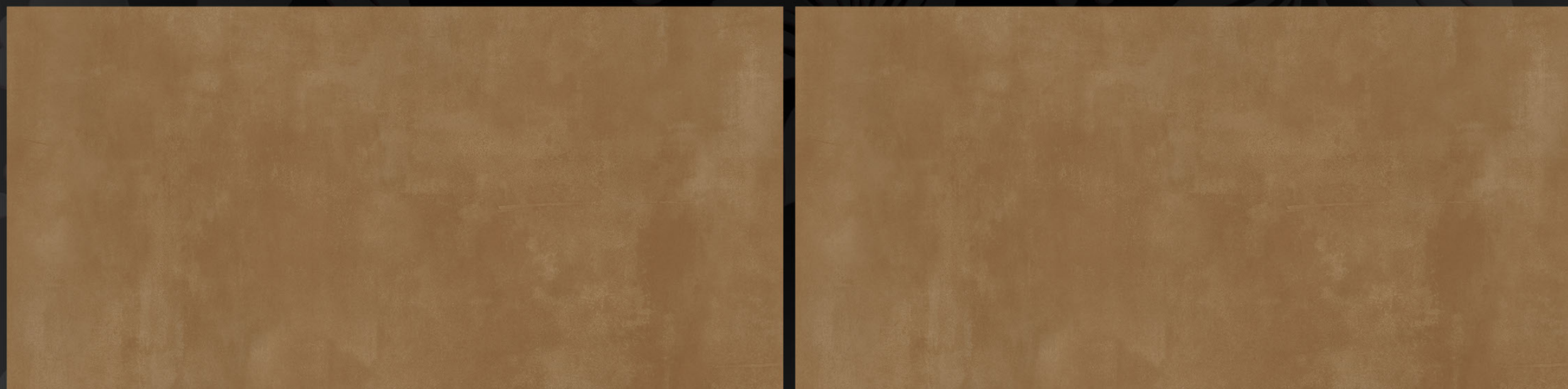

L

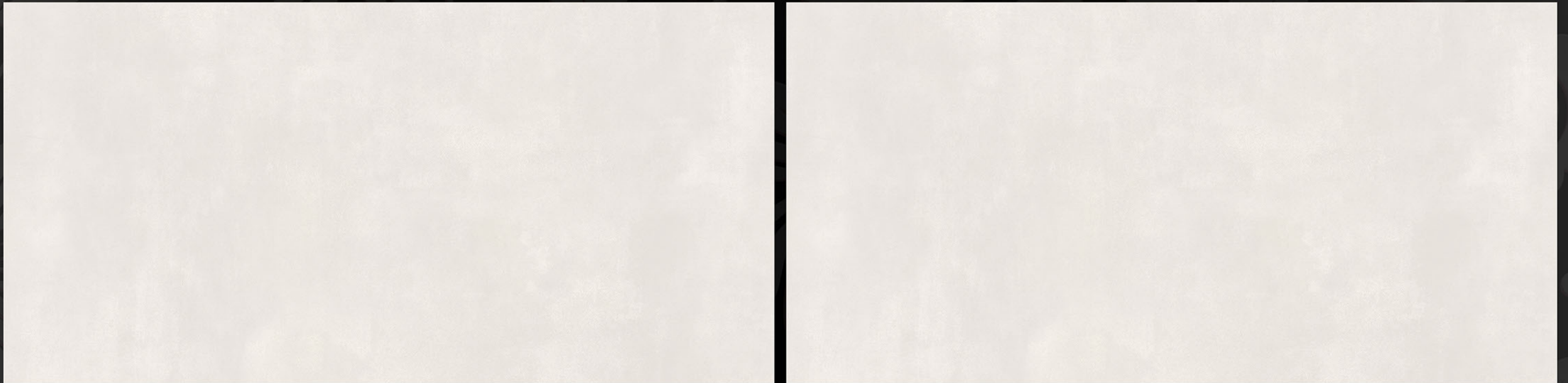

HL



D

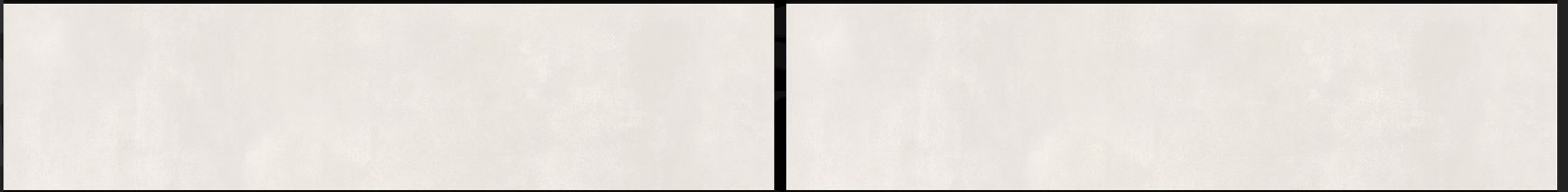

L

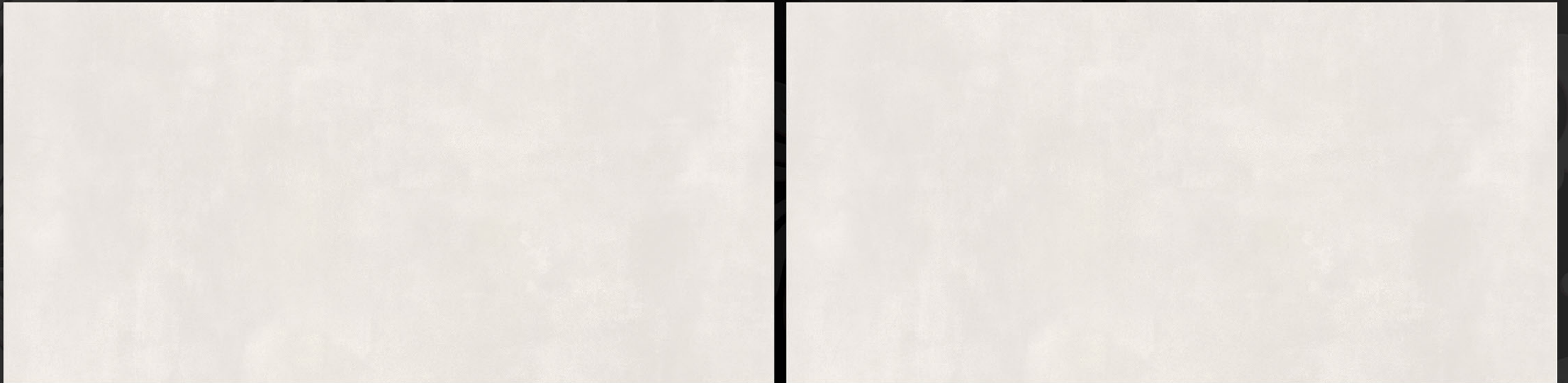

HL

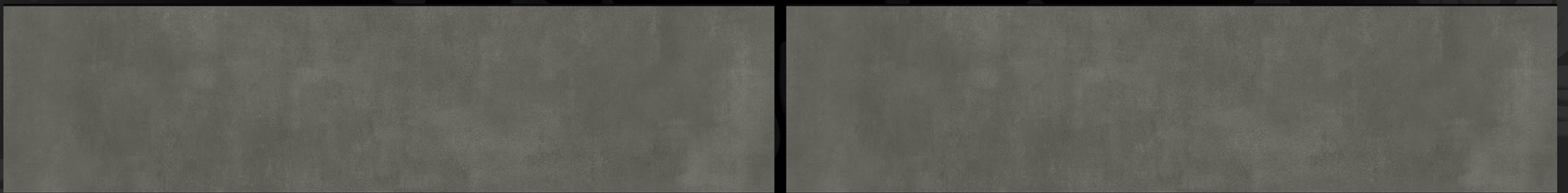

D

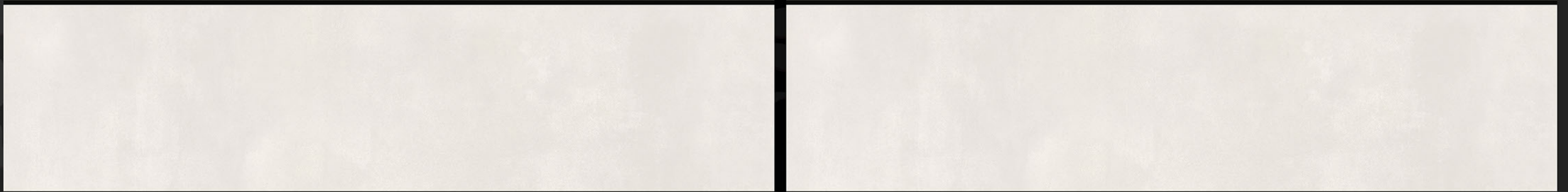

L



HL



D



L

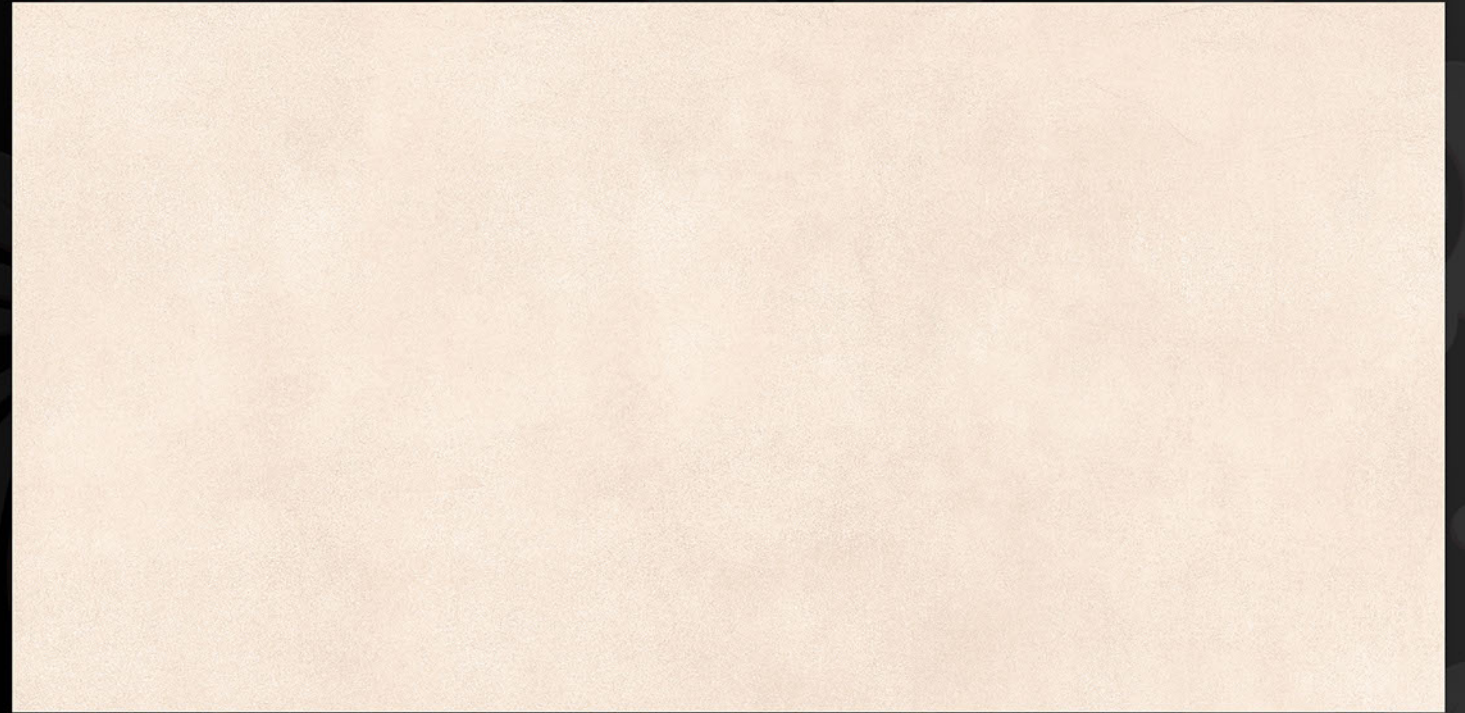
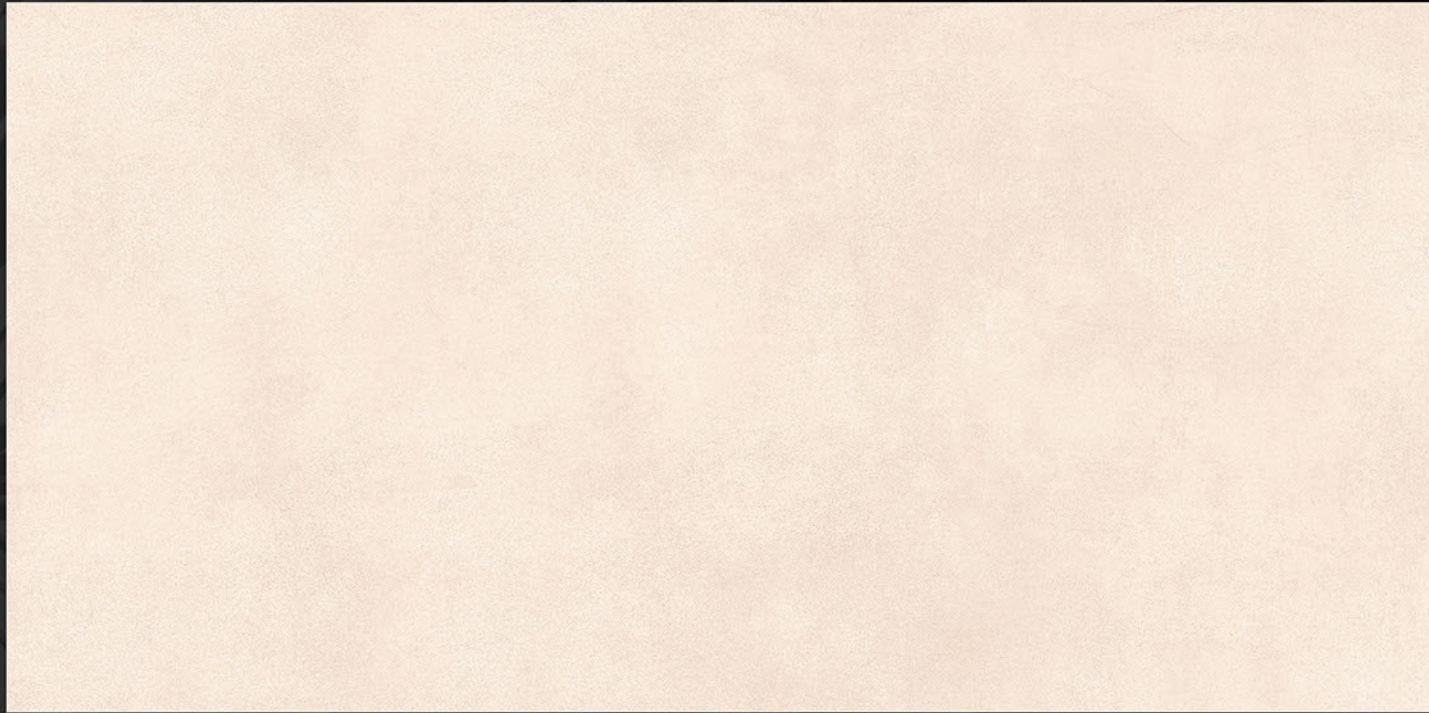

HL



D



L

HL

D

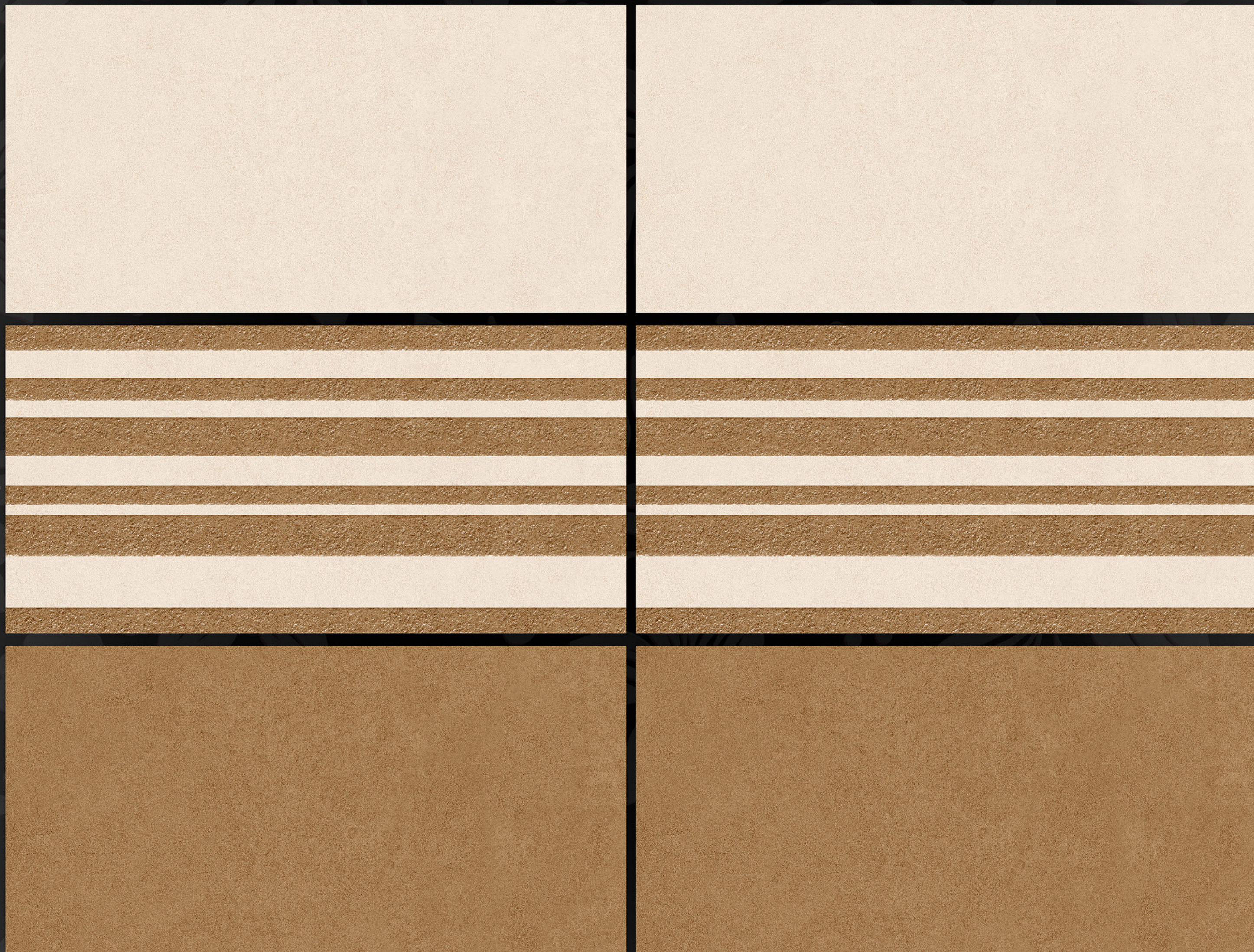

**RUST**

L

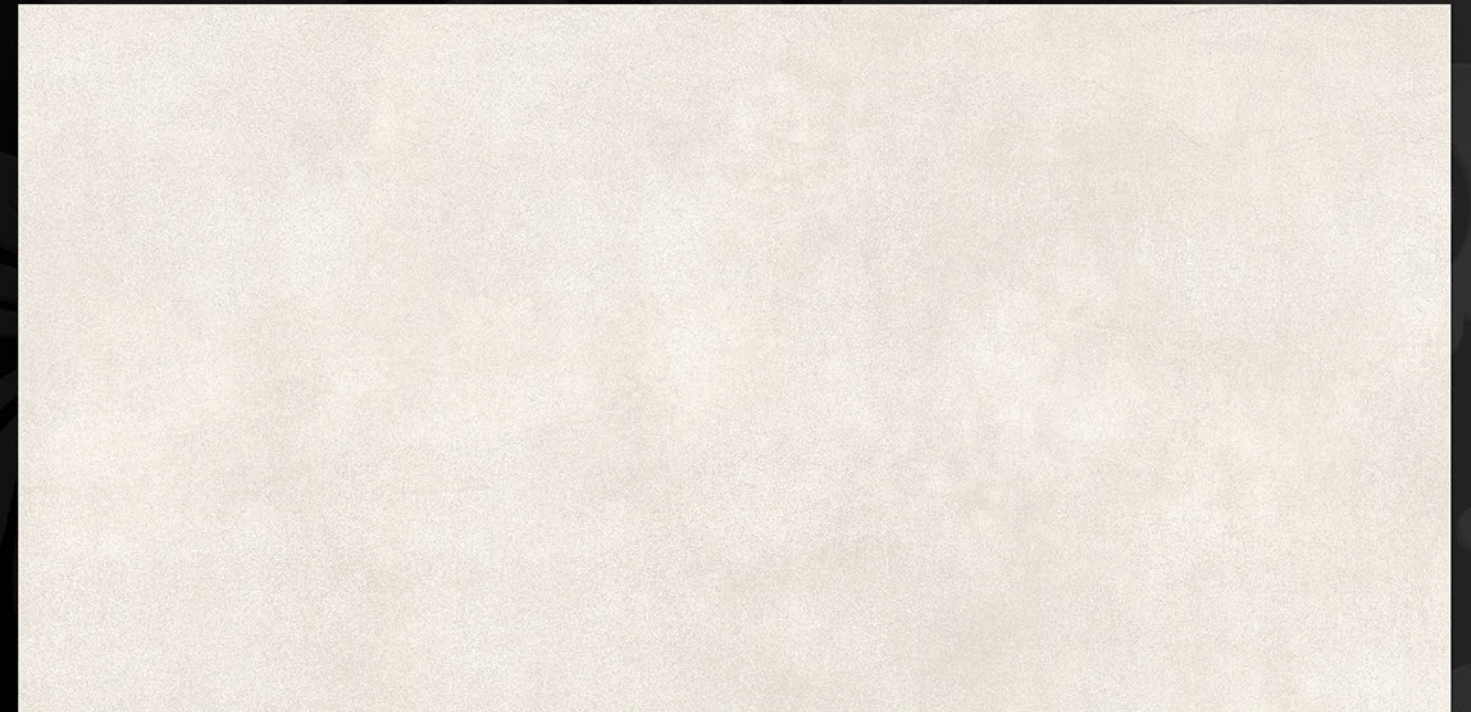
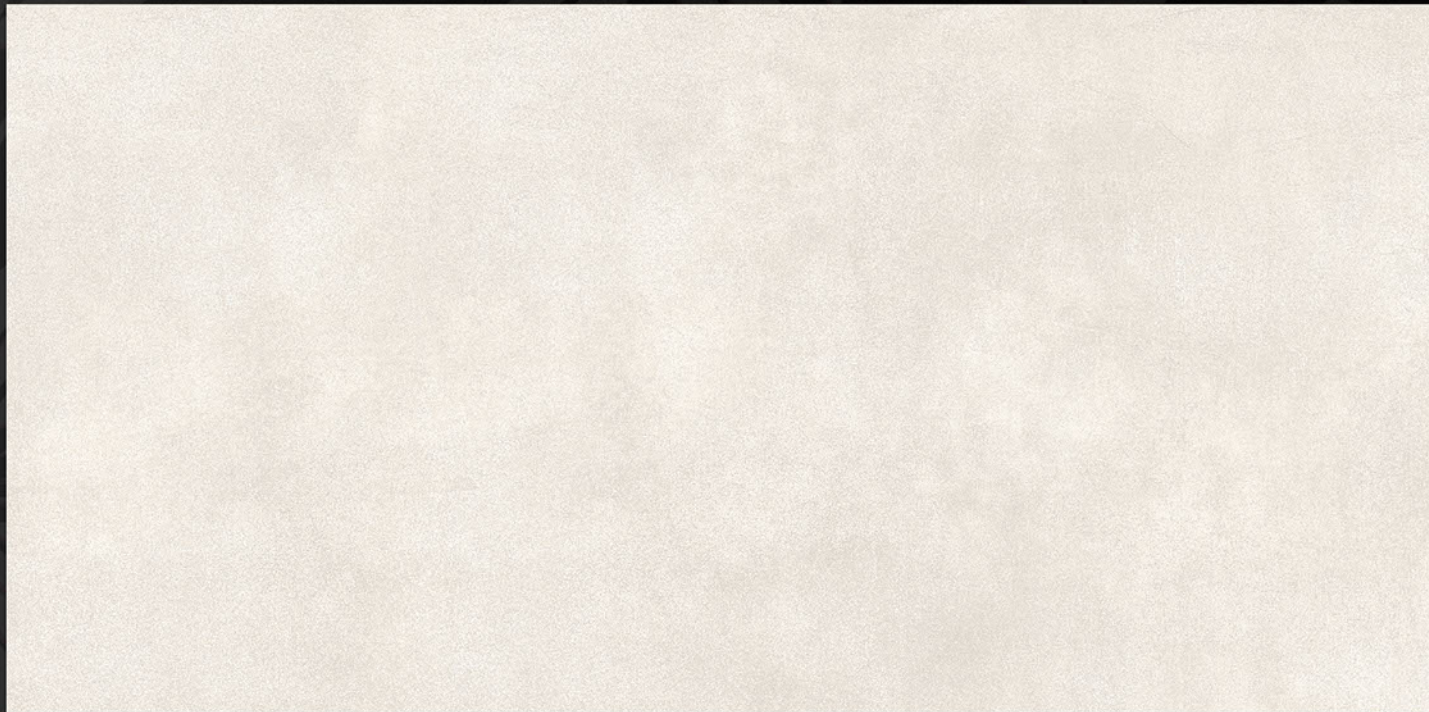

HL

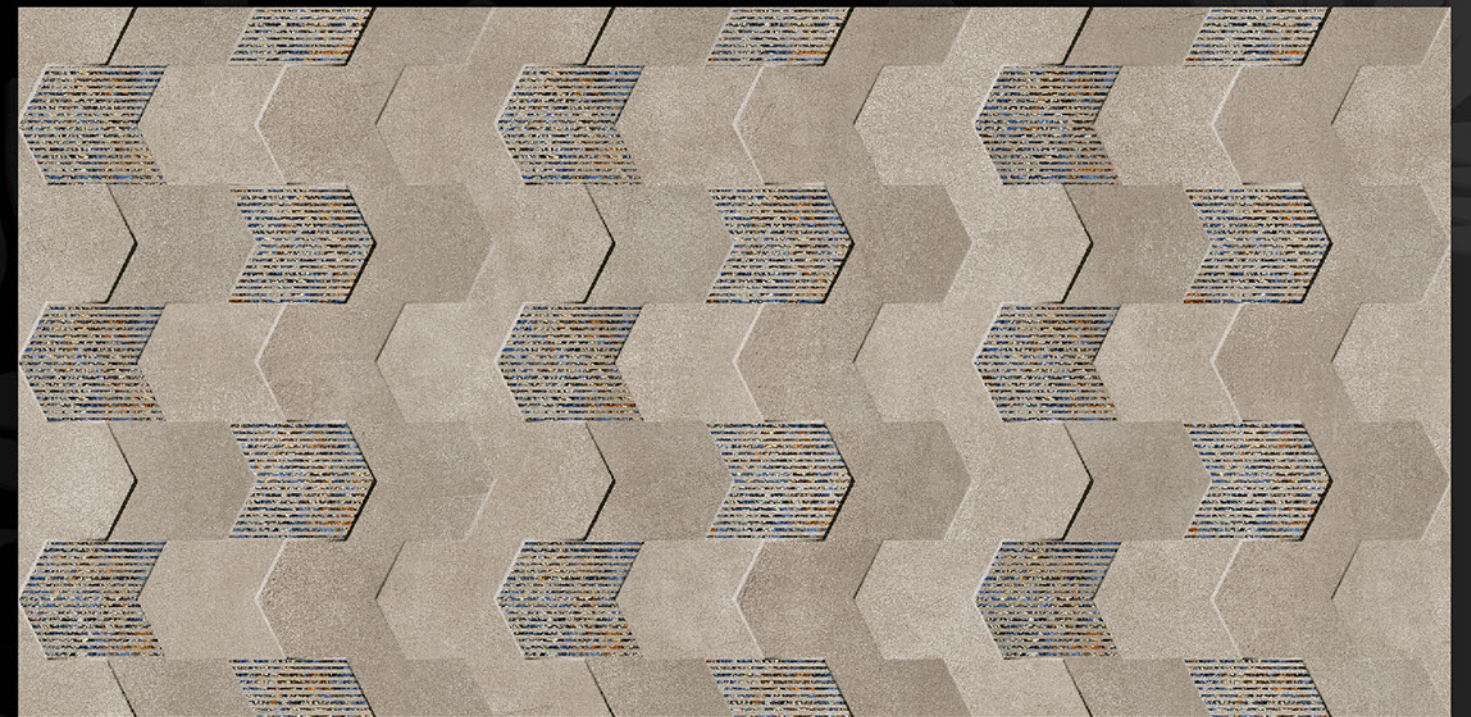
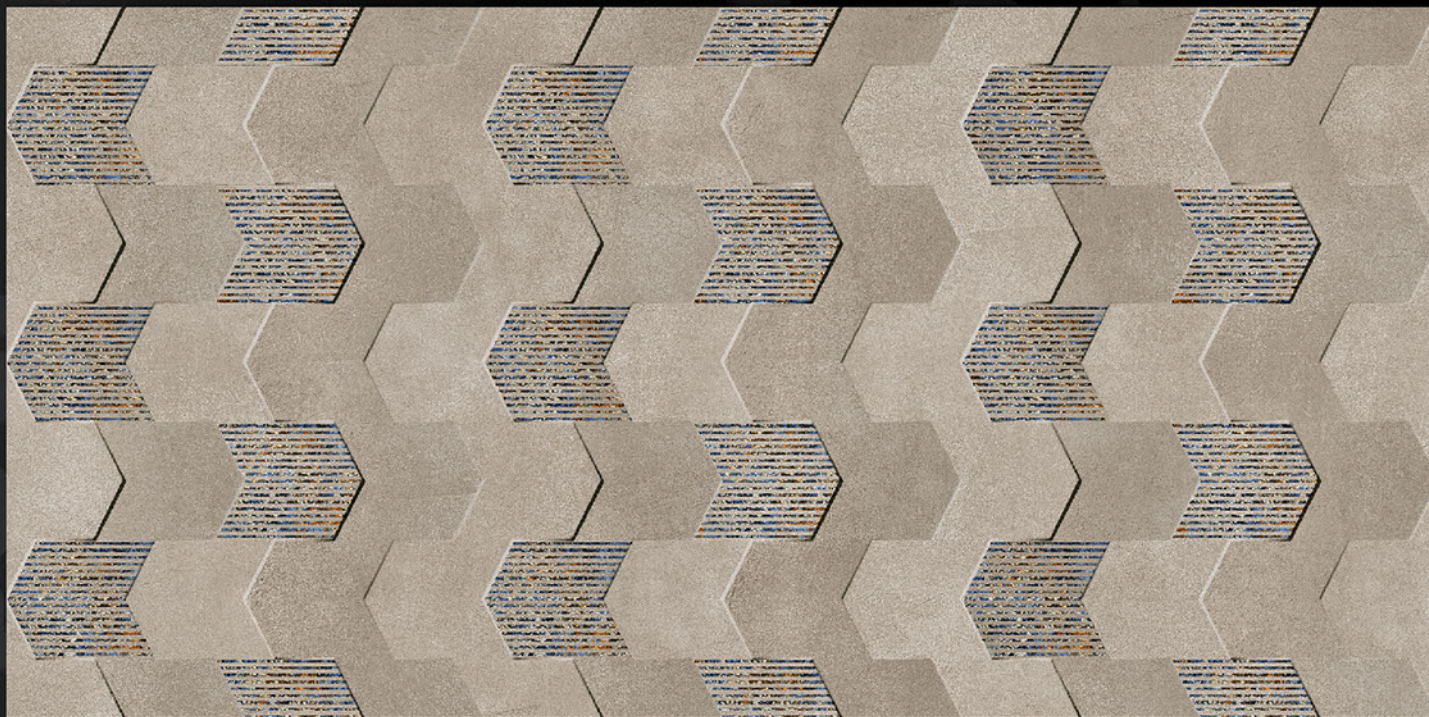

D



L



HL



D

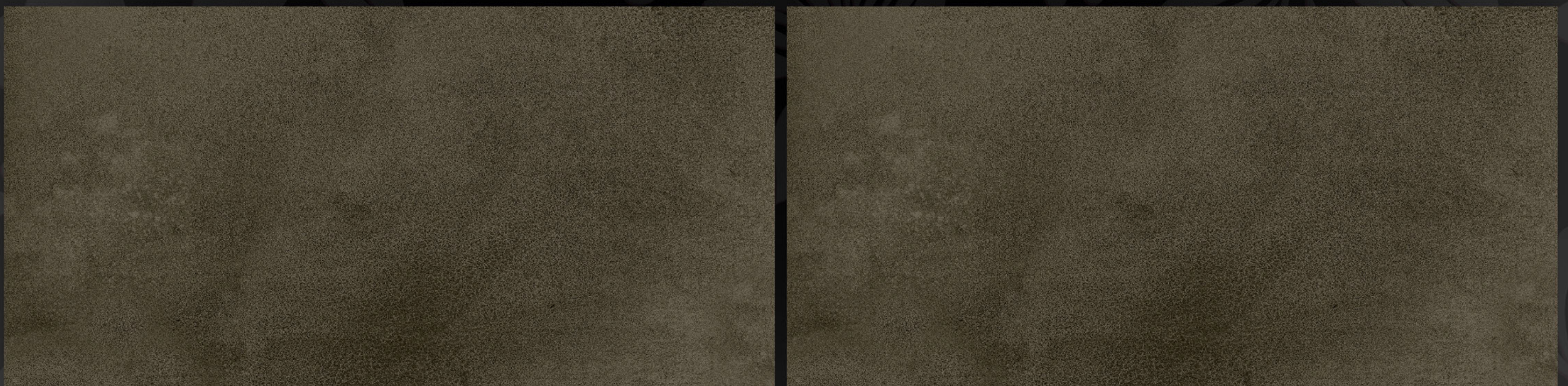

**RUST**



L



HL-2



D

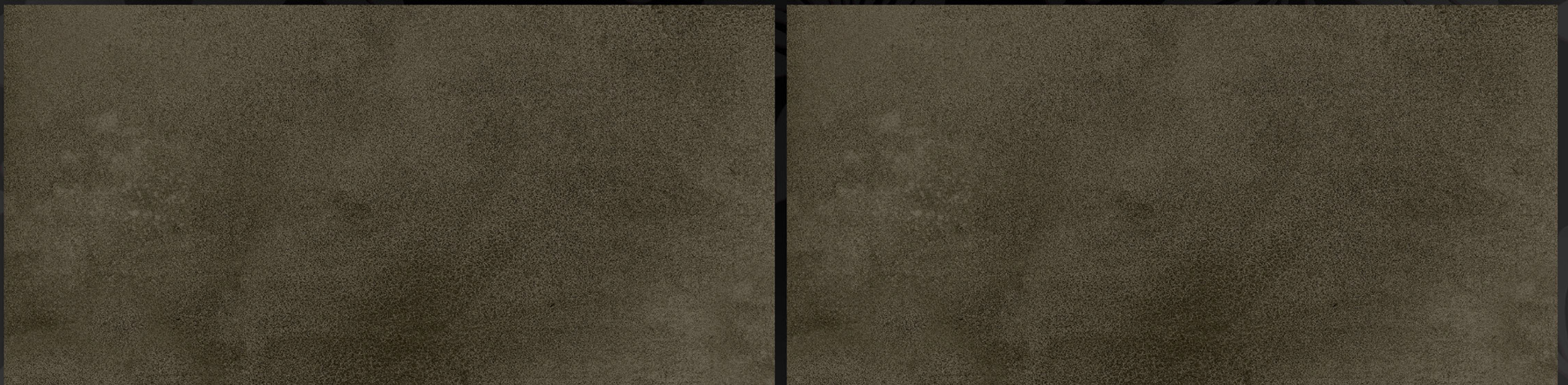

**RUST**

L



HL

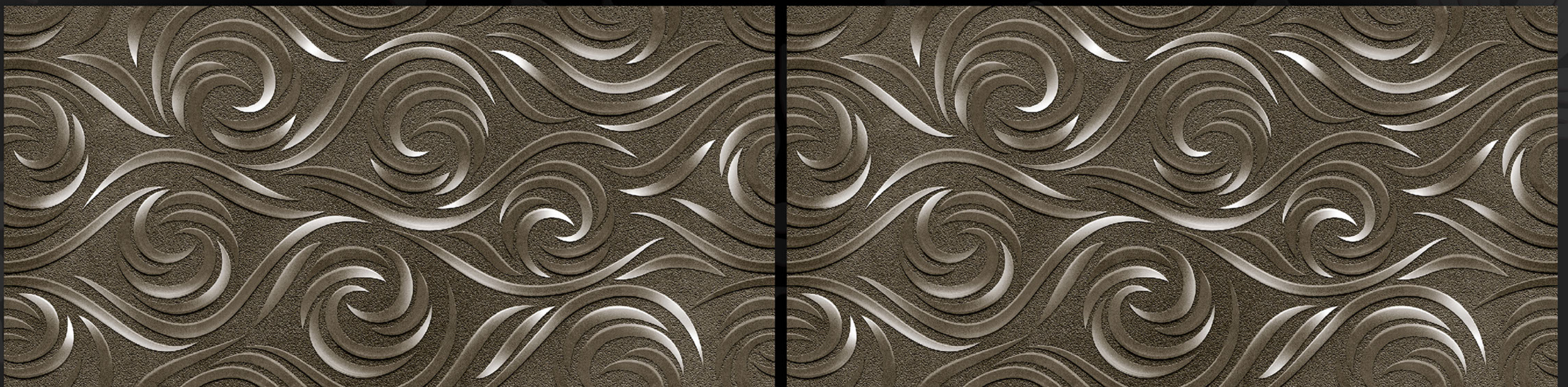

D

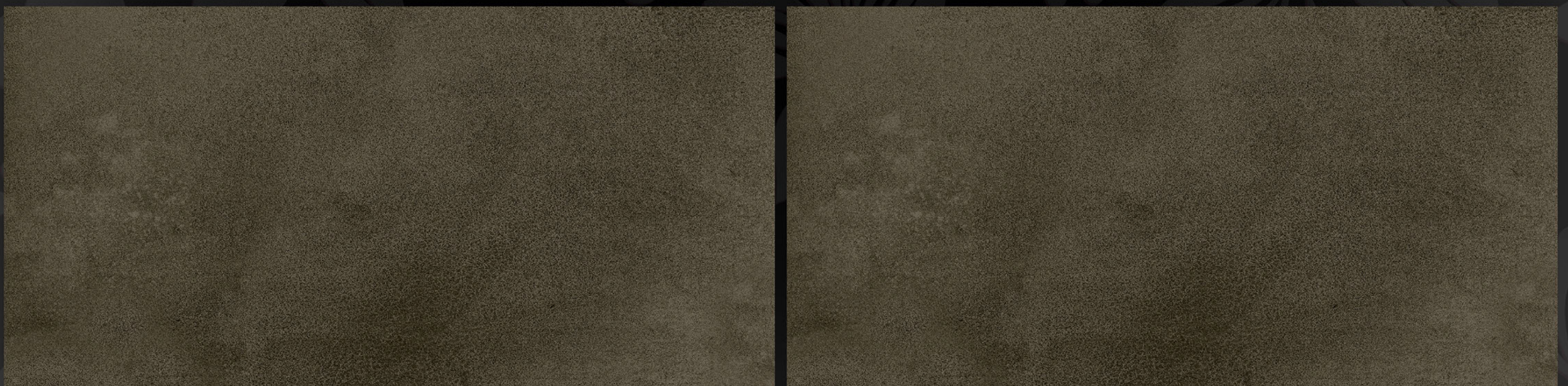

**RUST**

L

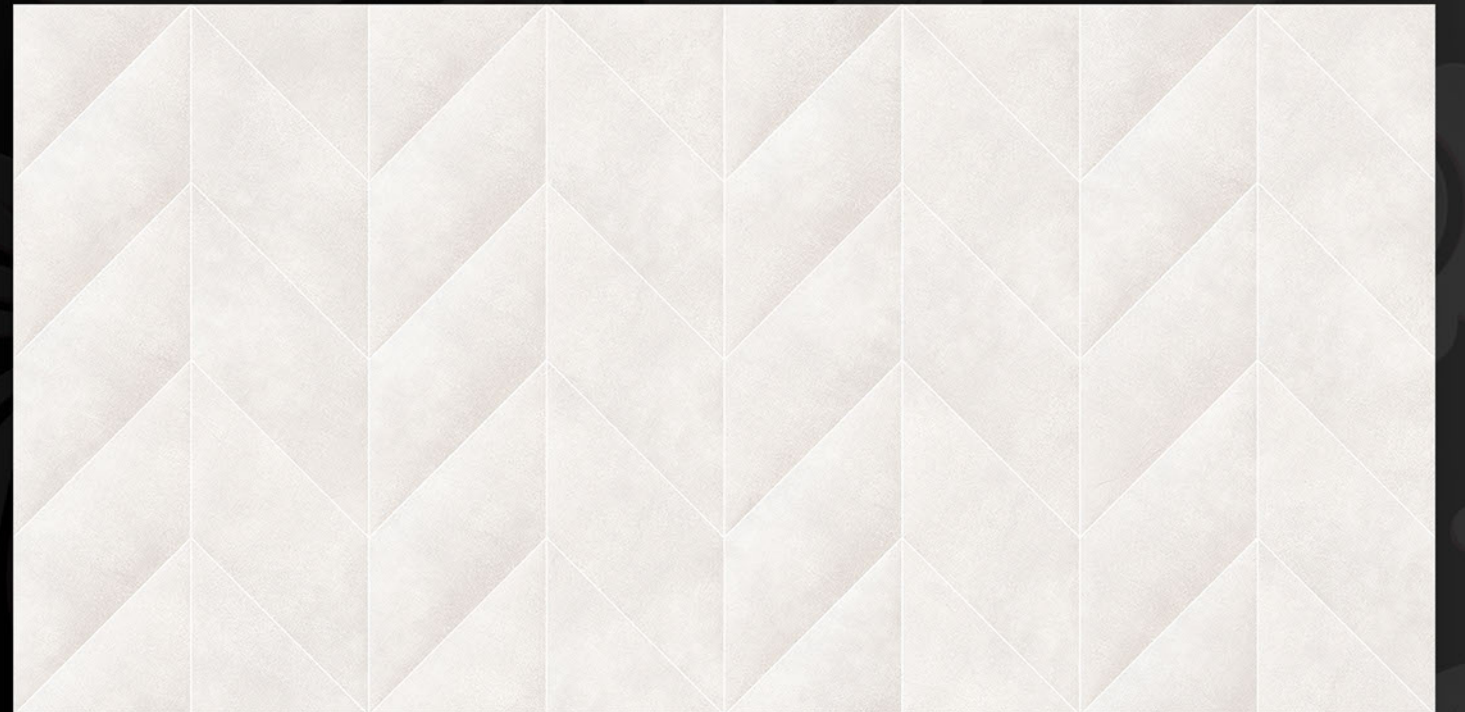
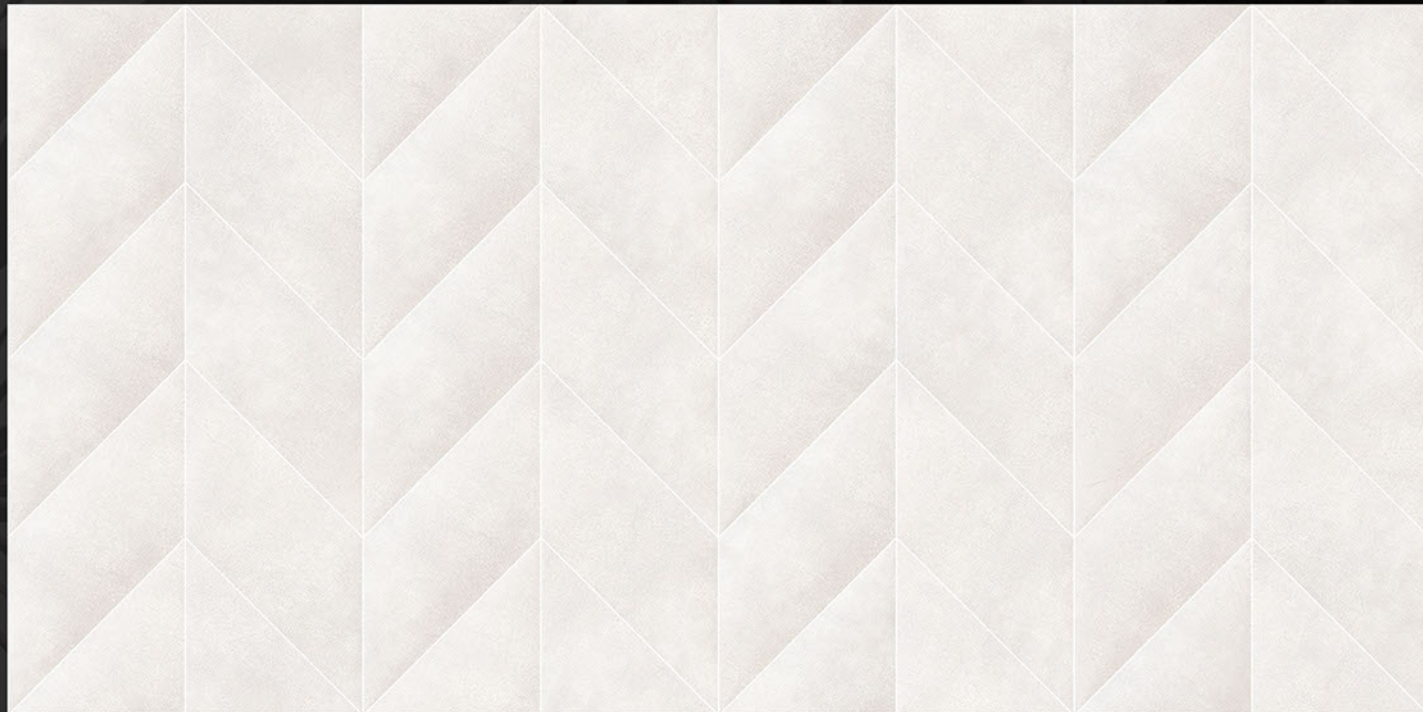

HL



L

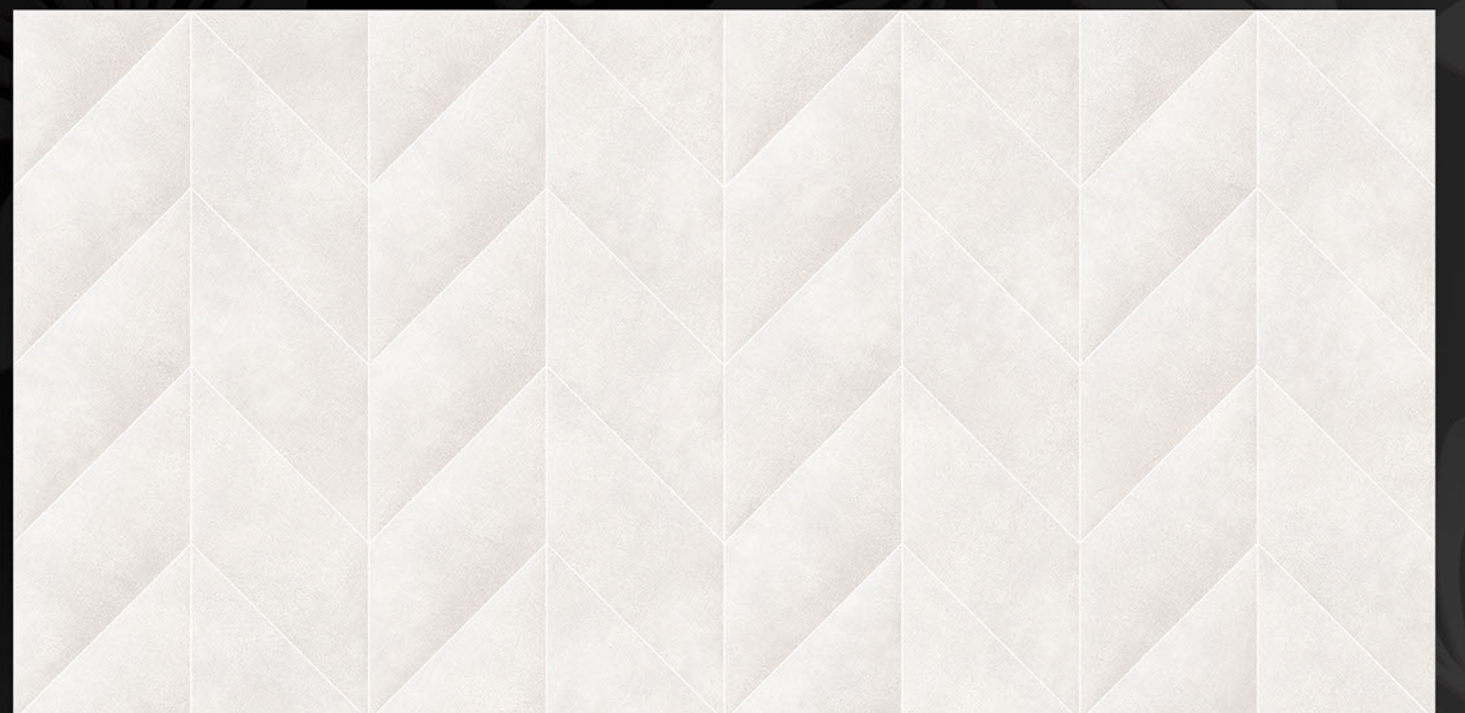
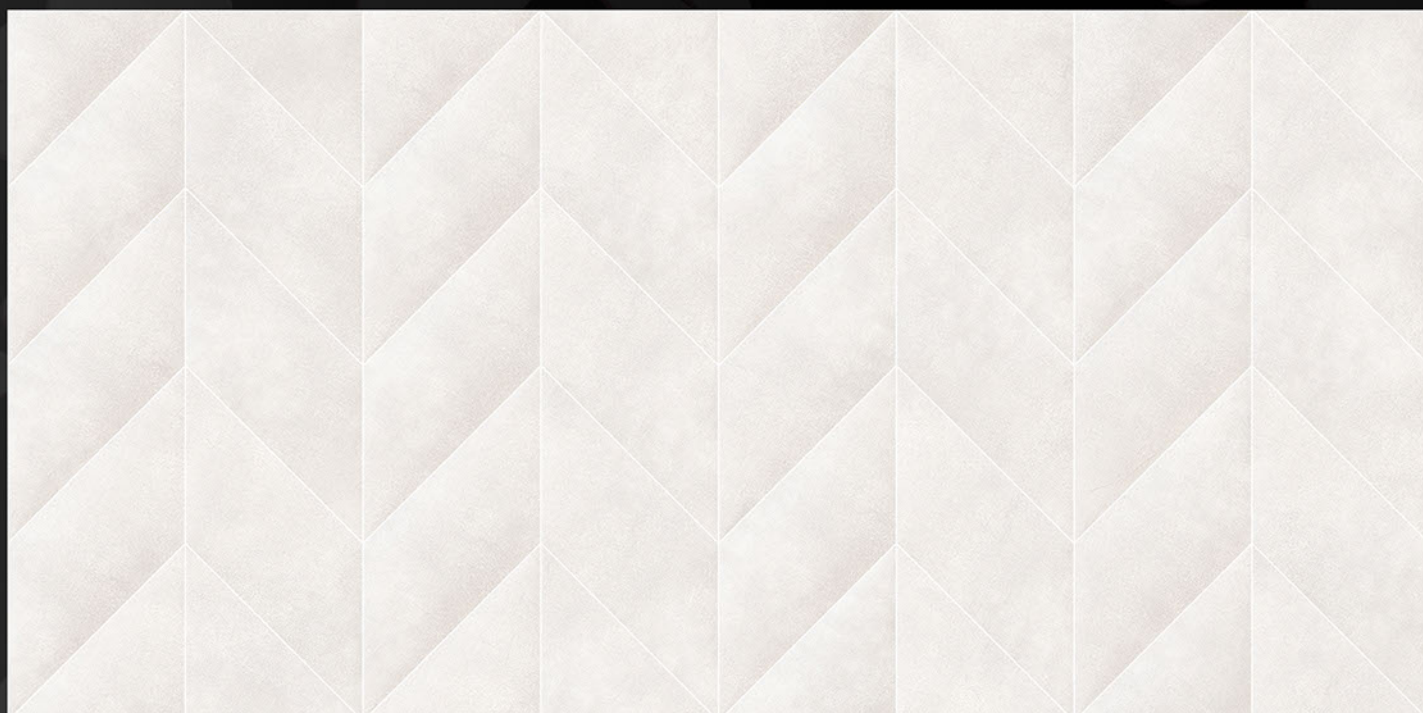

L

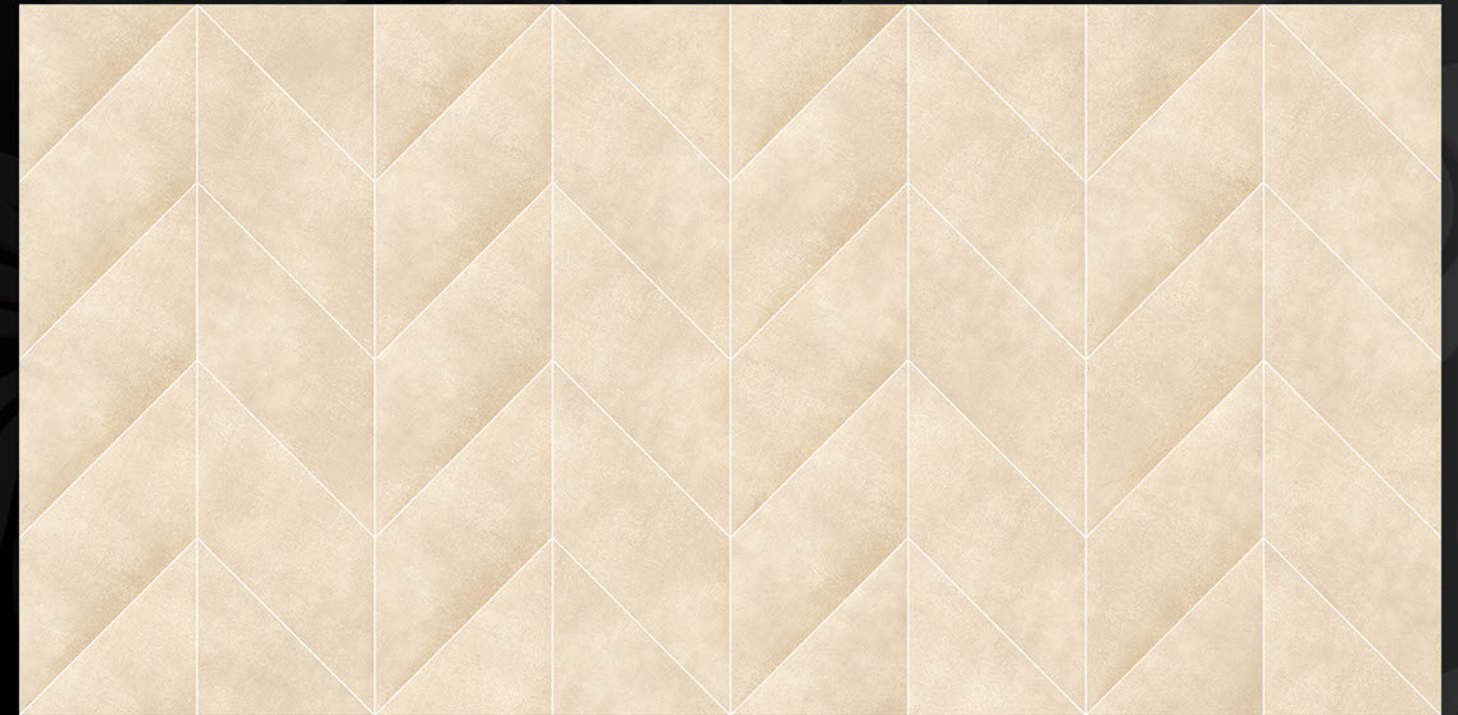
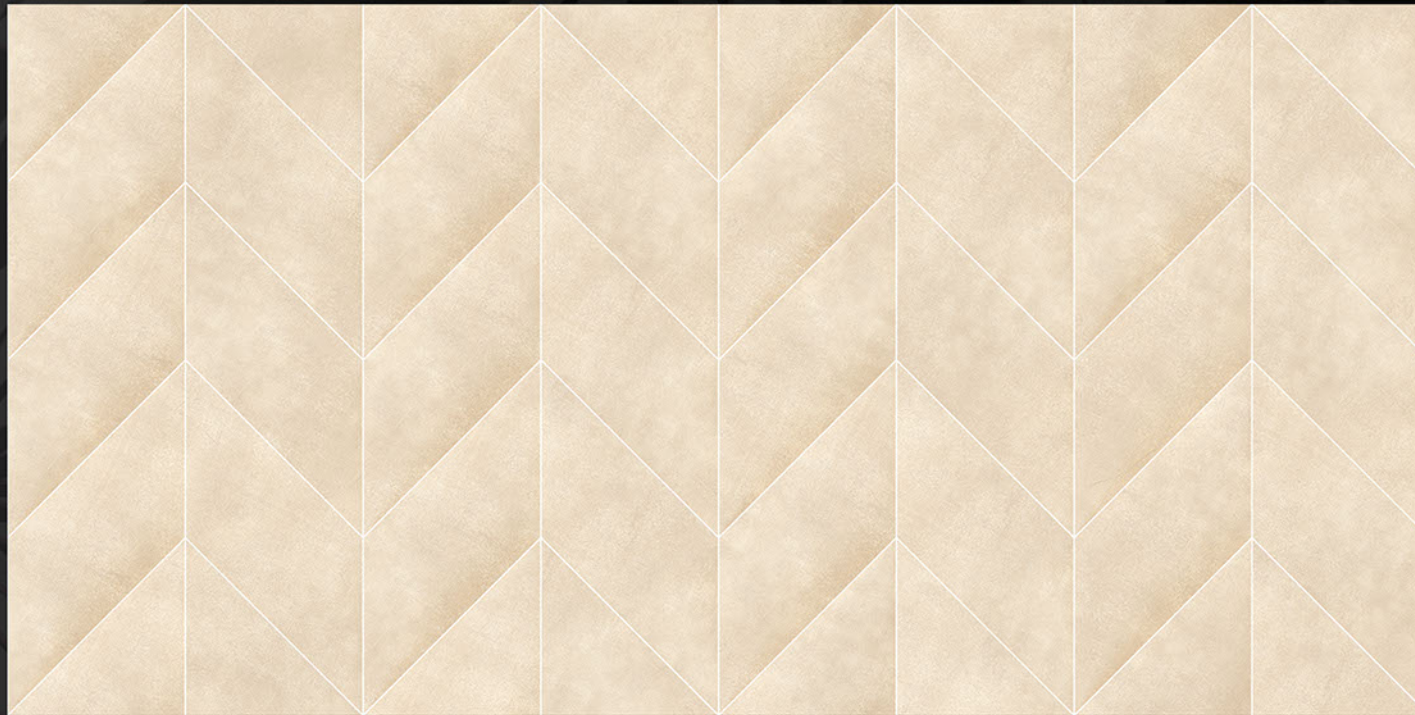

HL



L

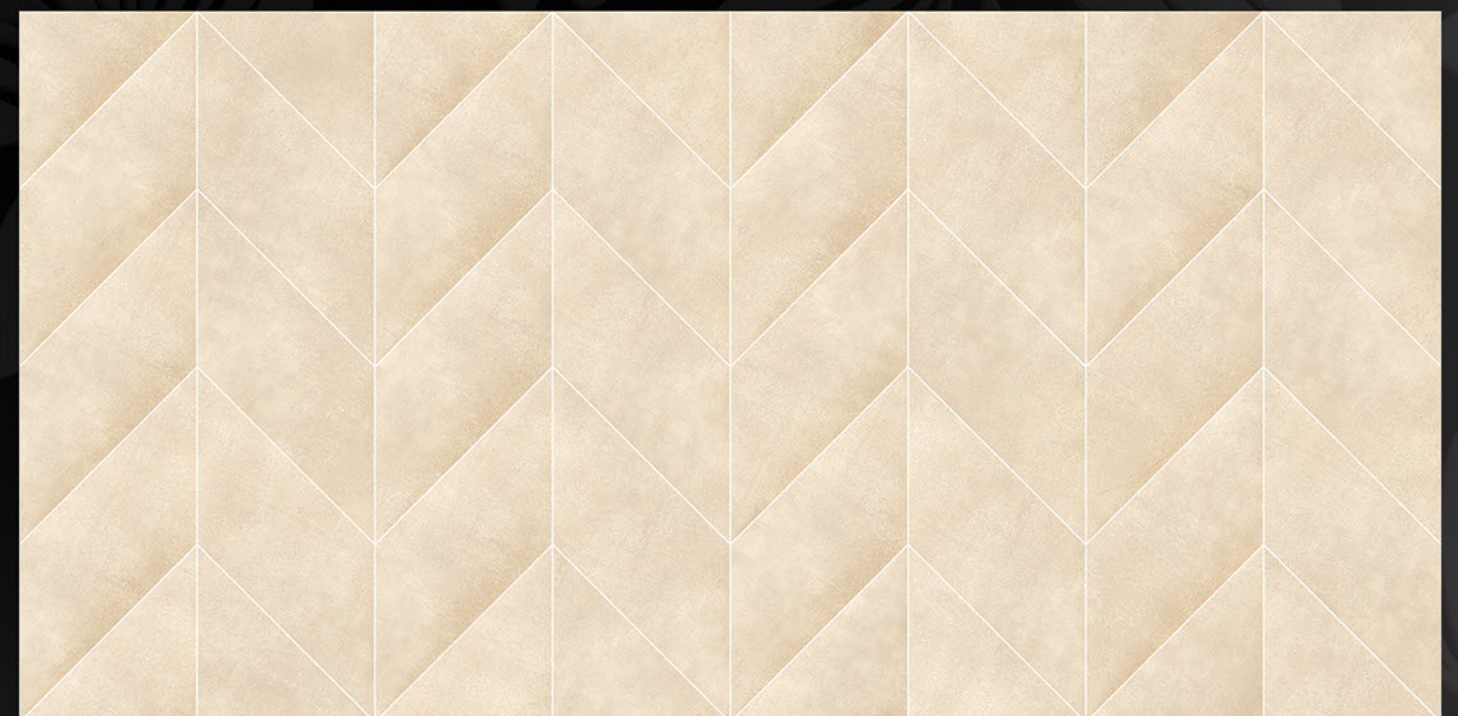
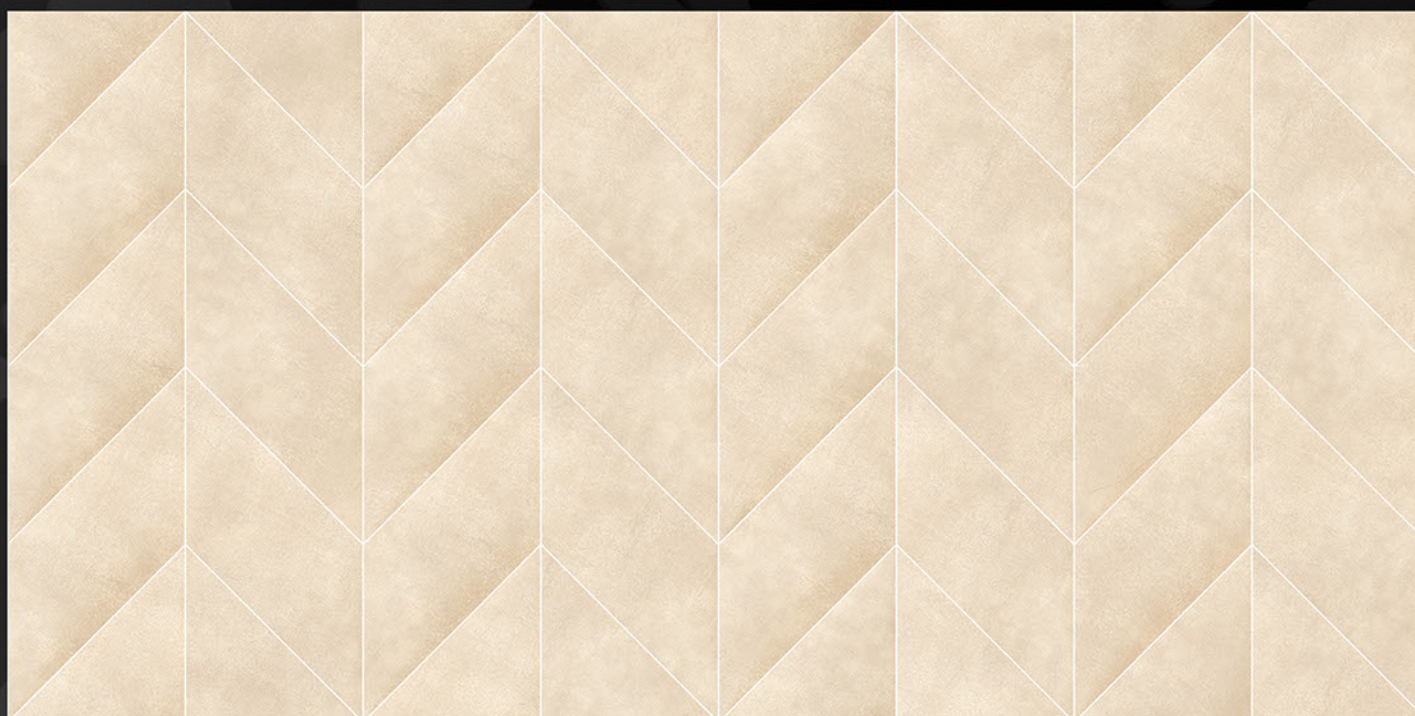

L

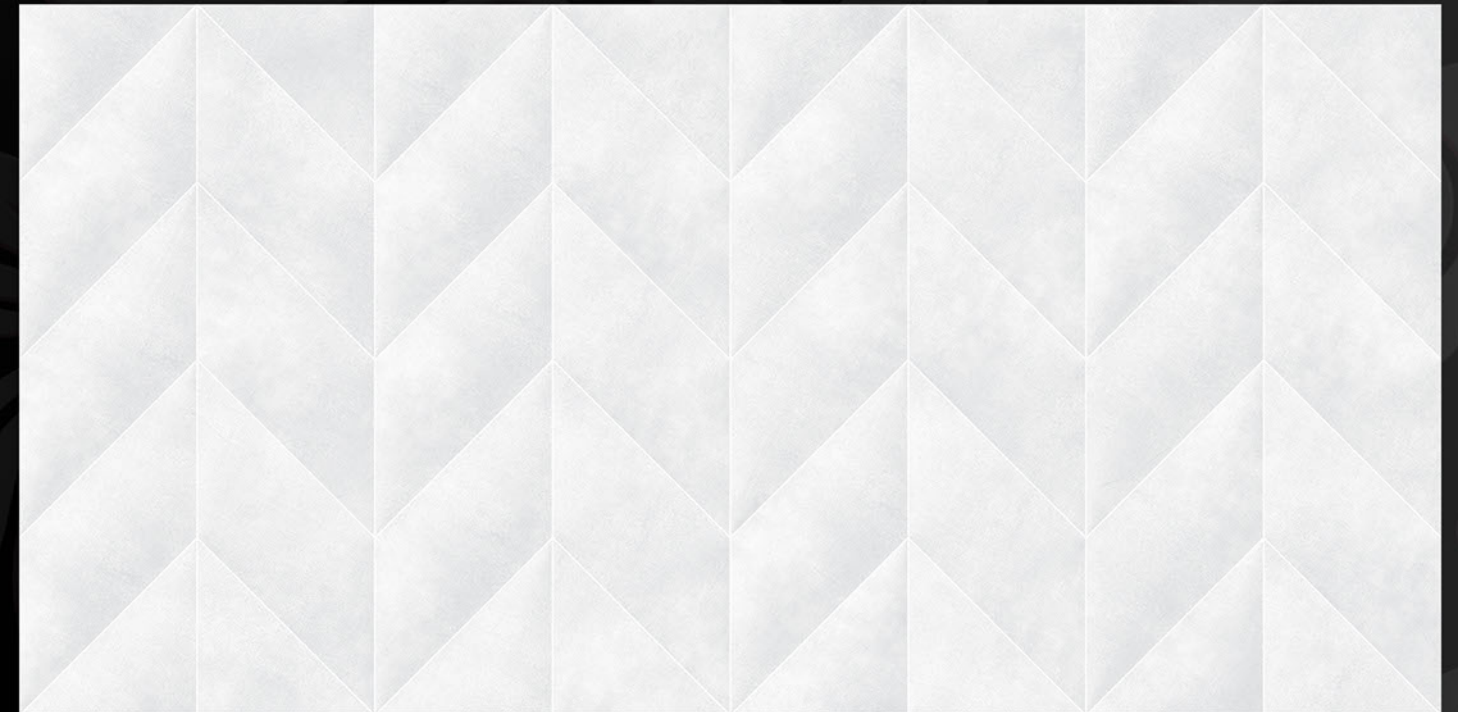
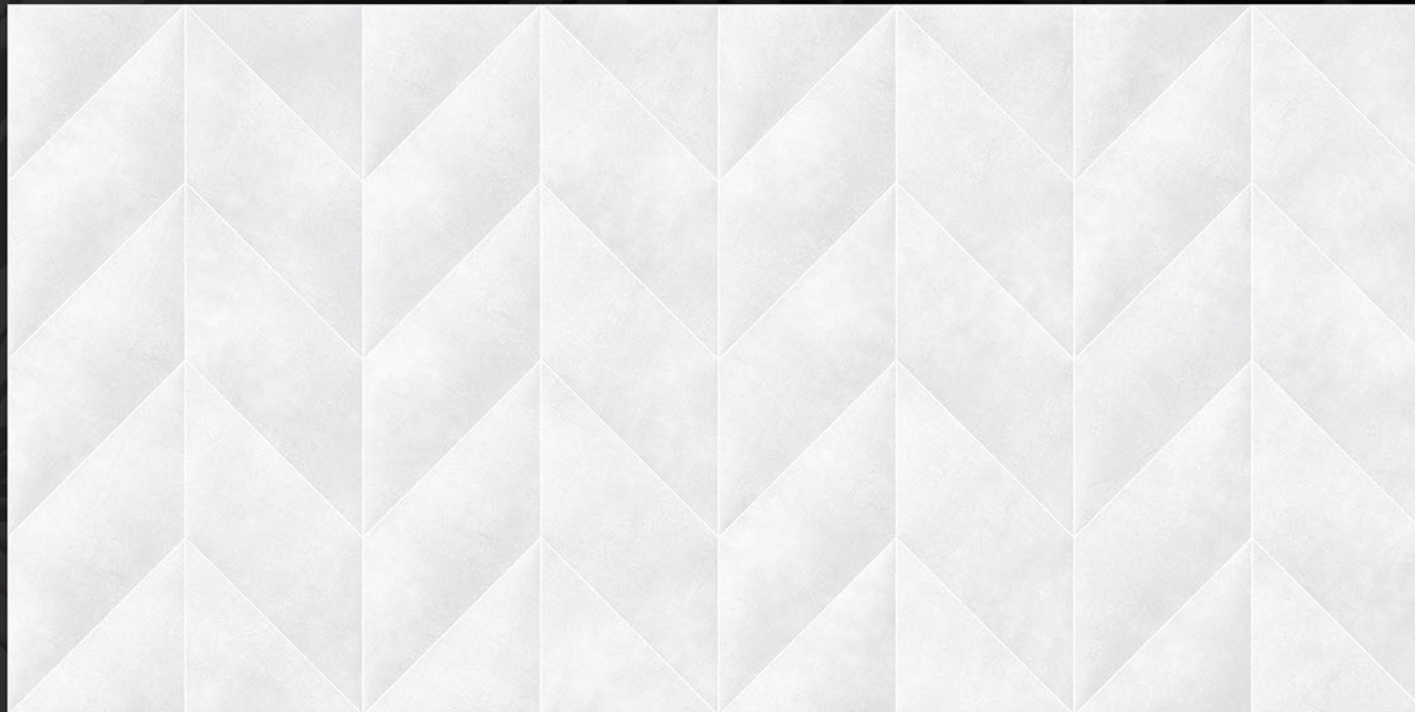

HL



L

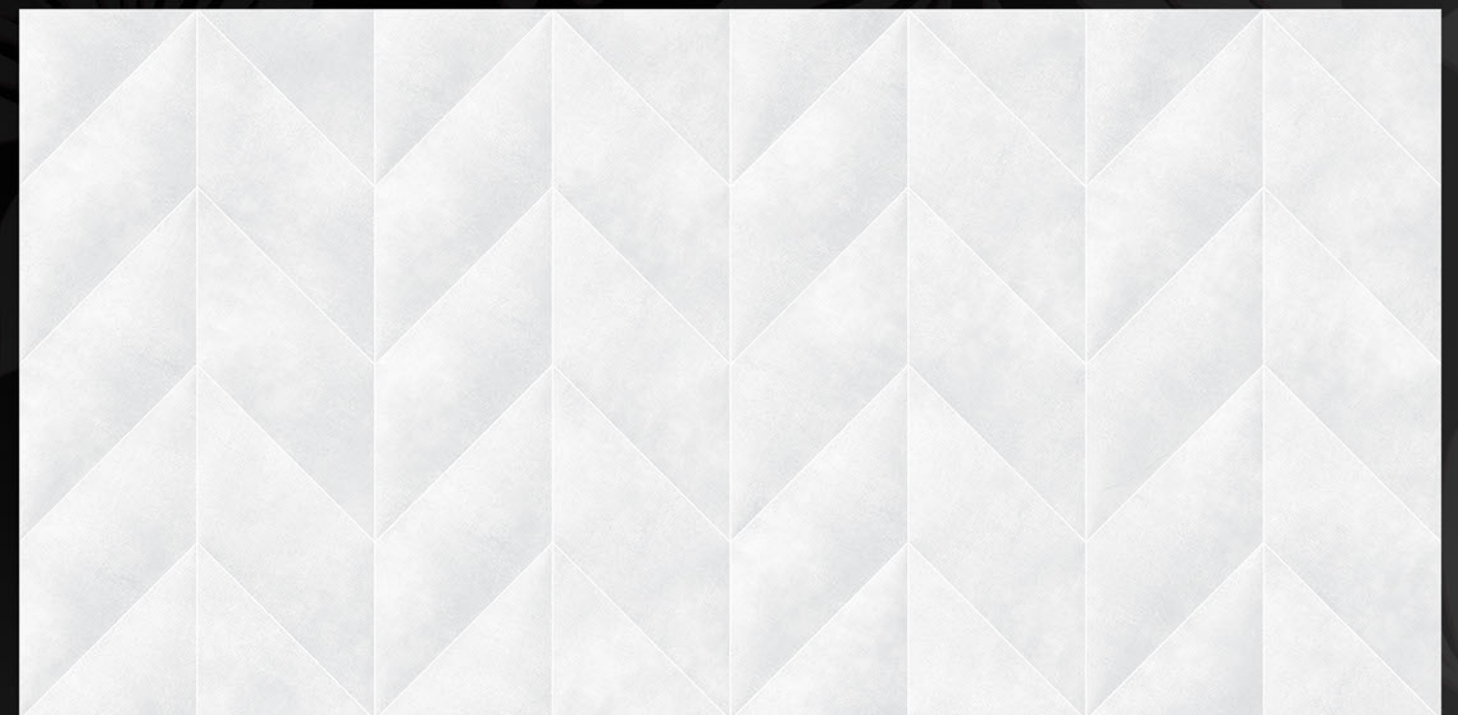
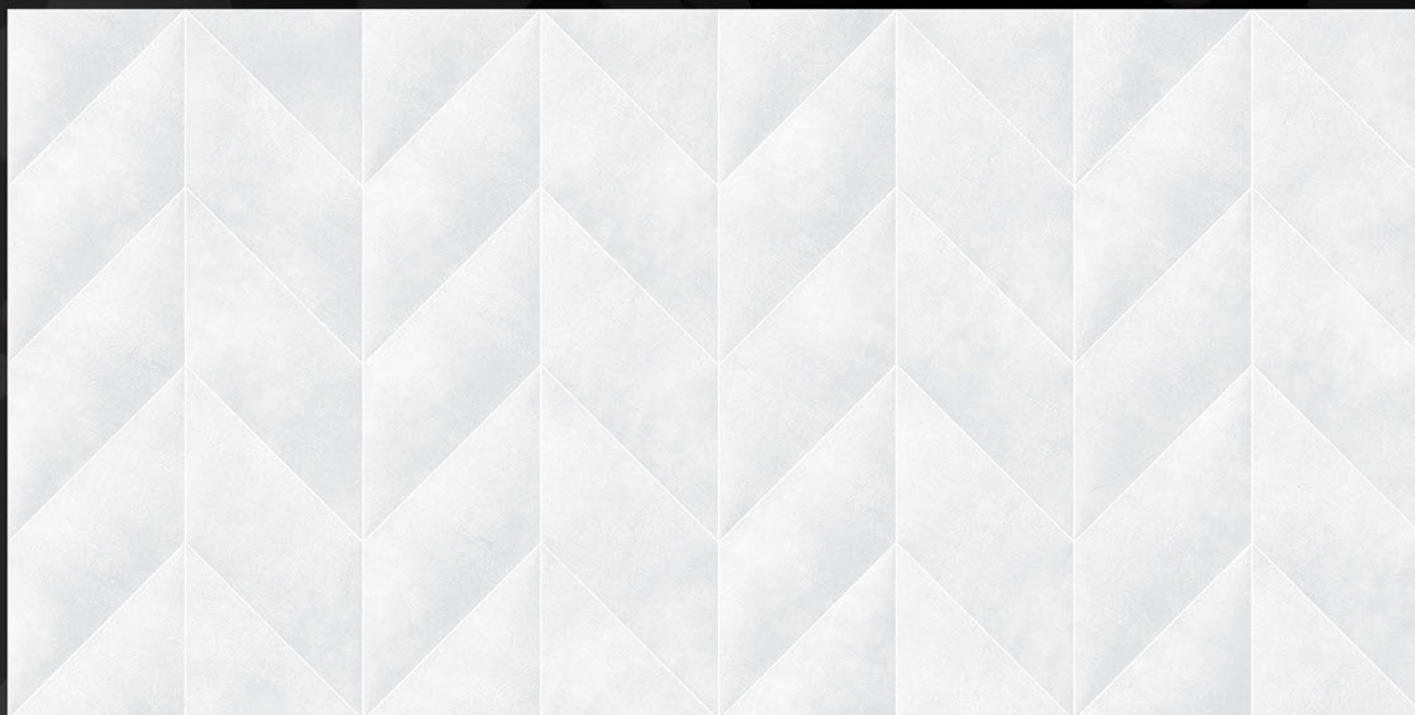

L

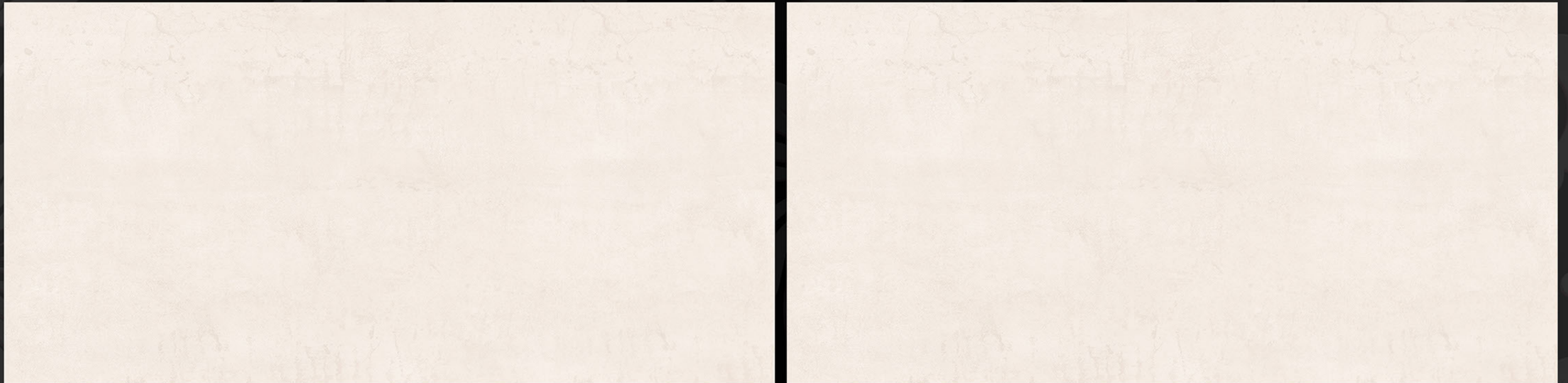

HL



D



**RUST**

L

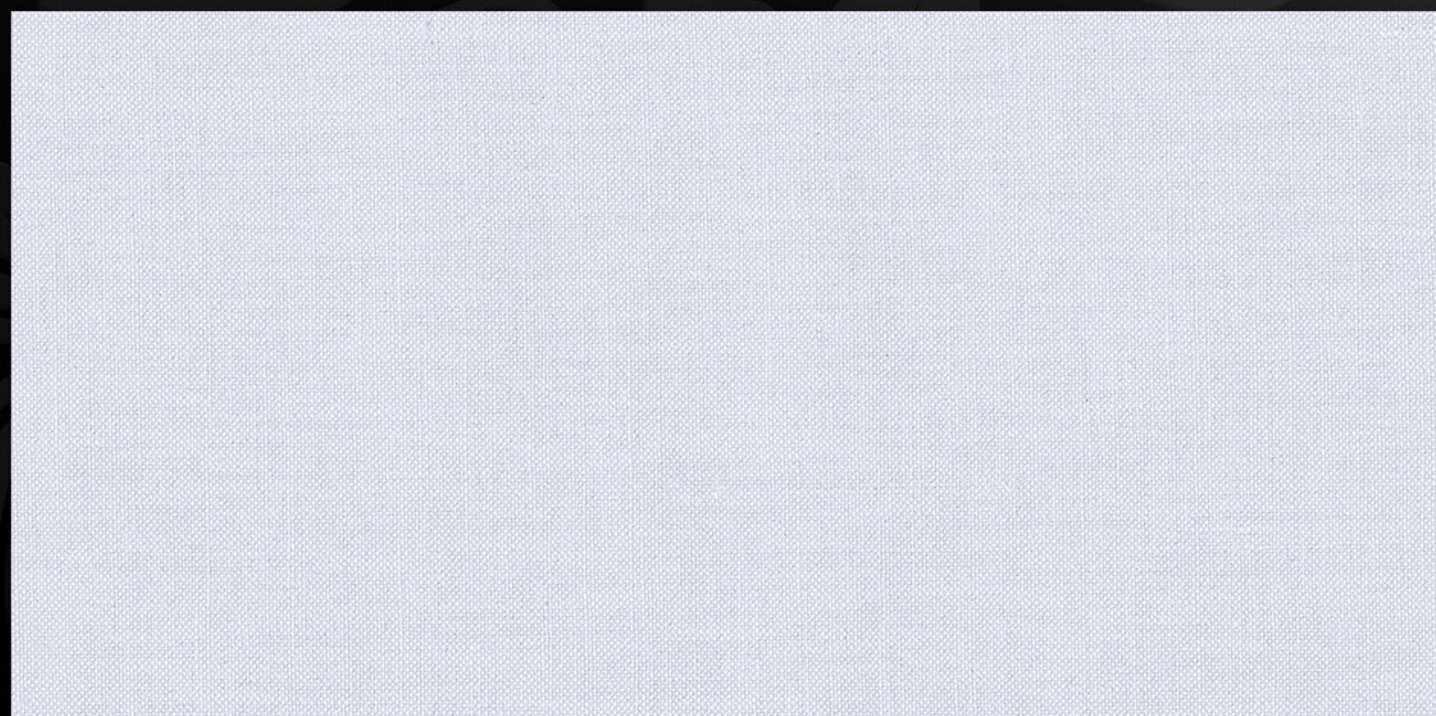
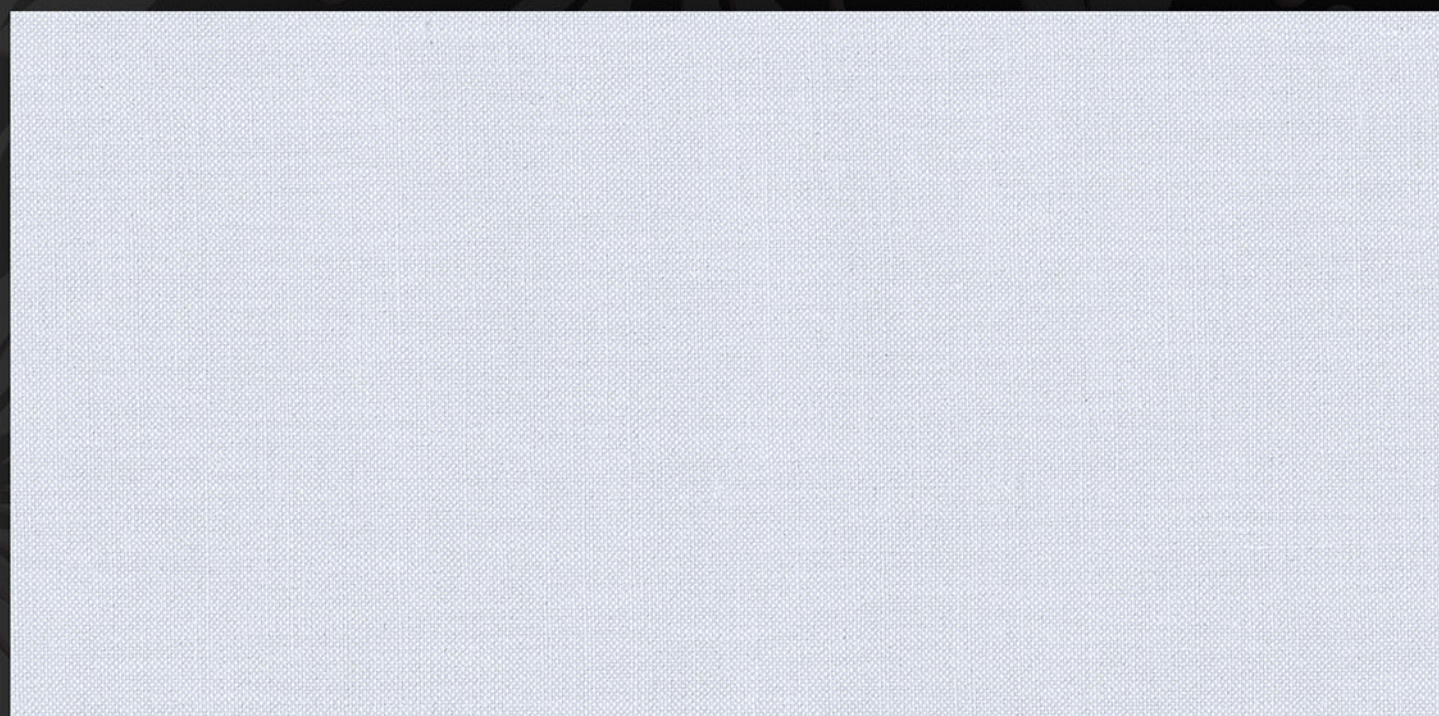

HL

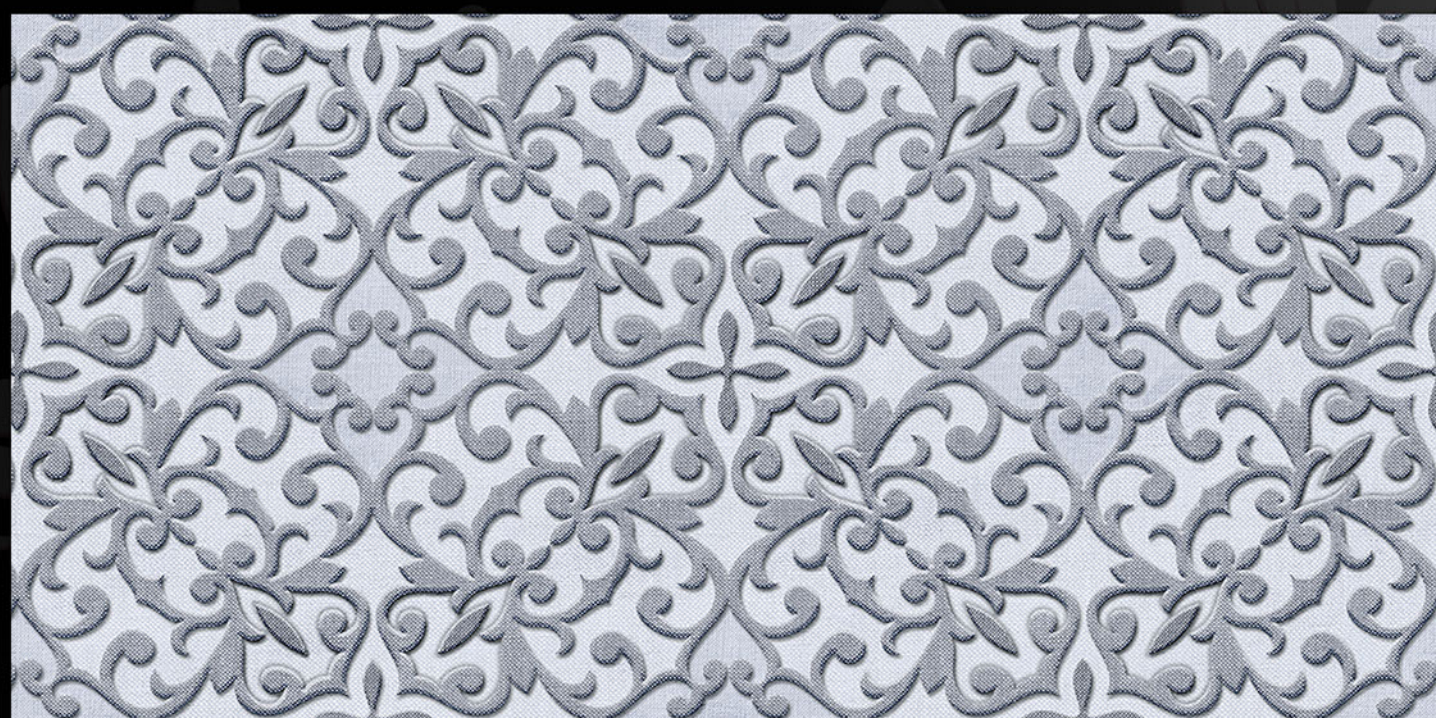
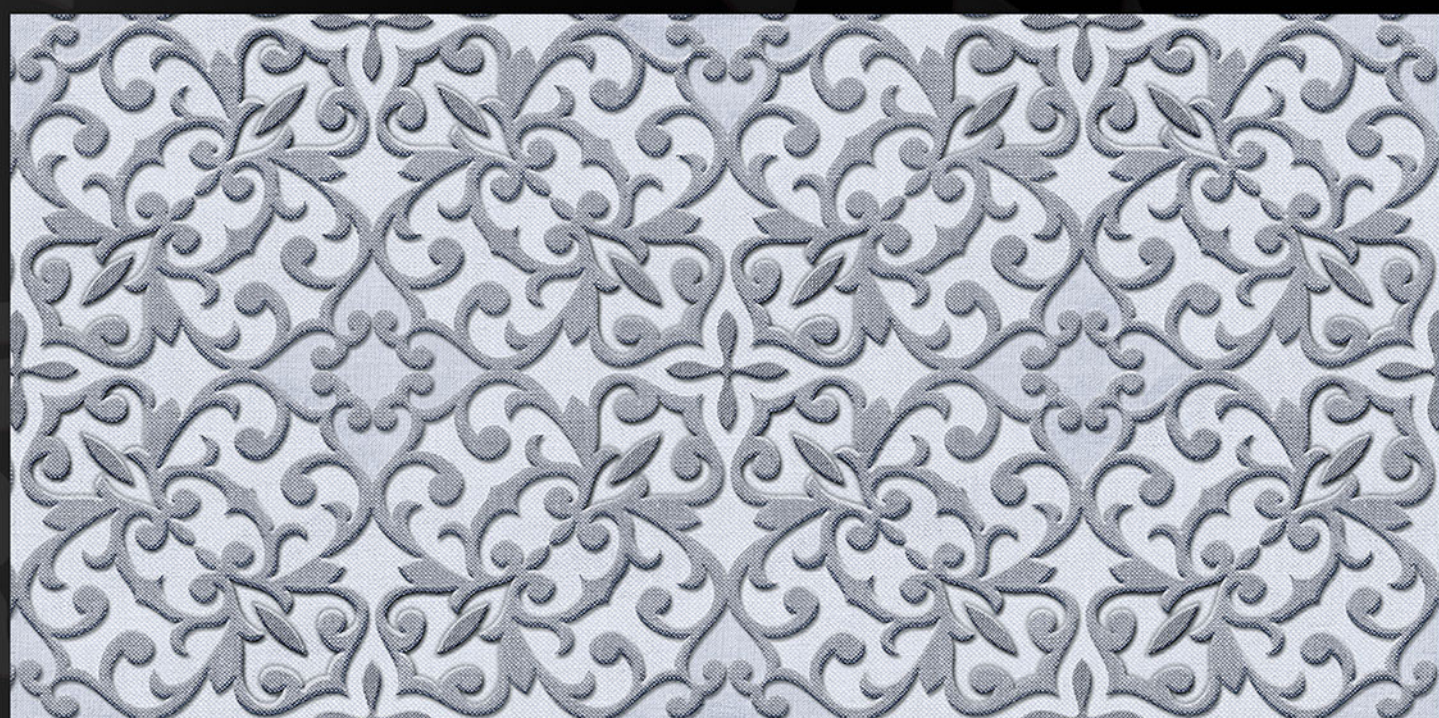

D

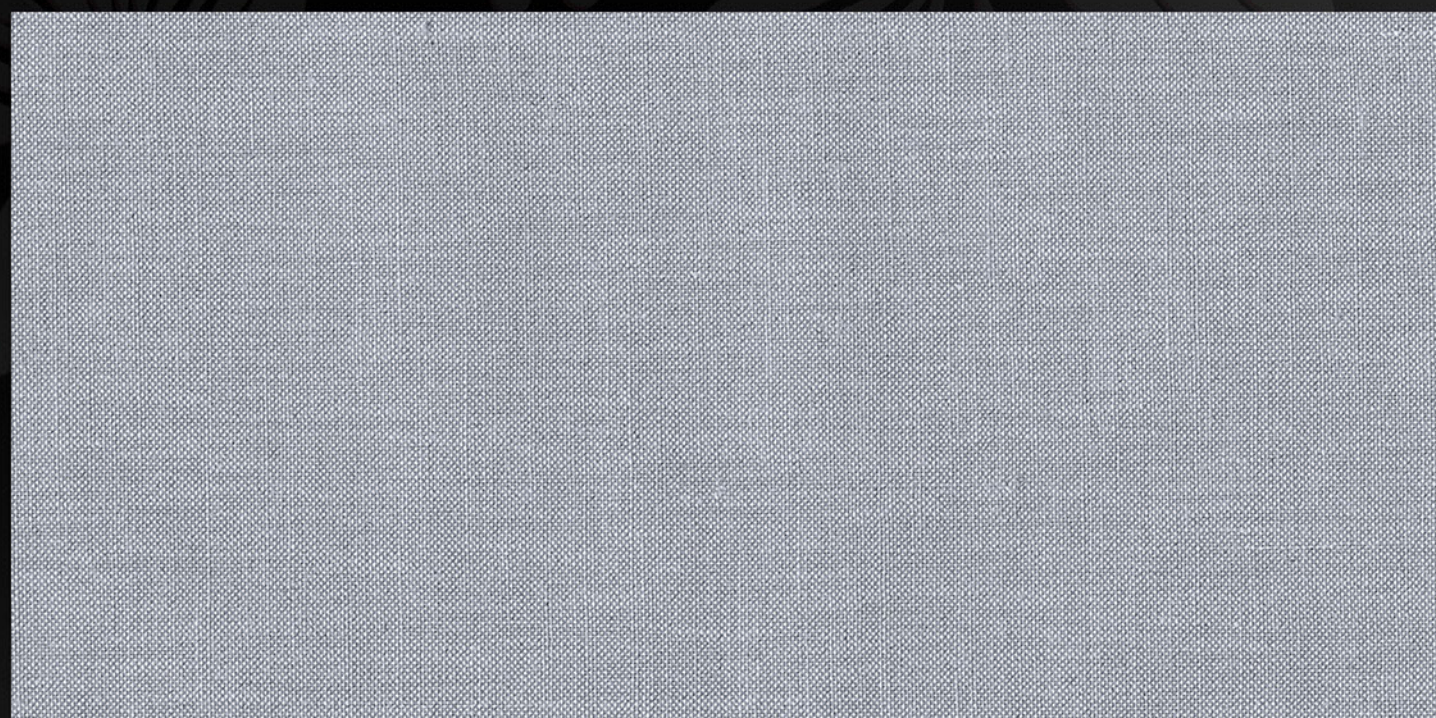
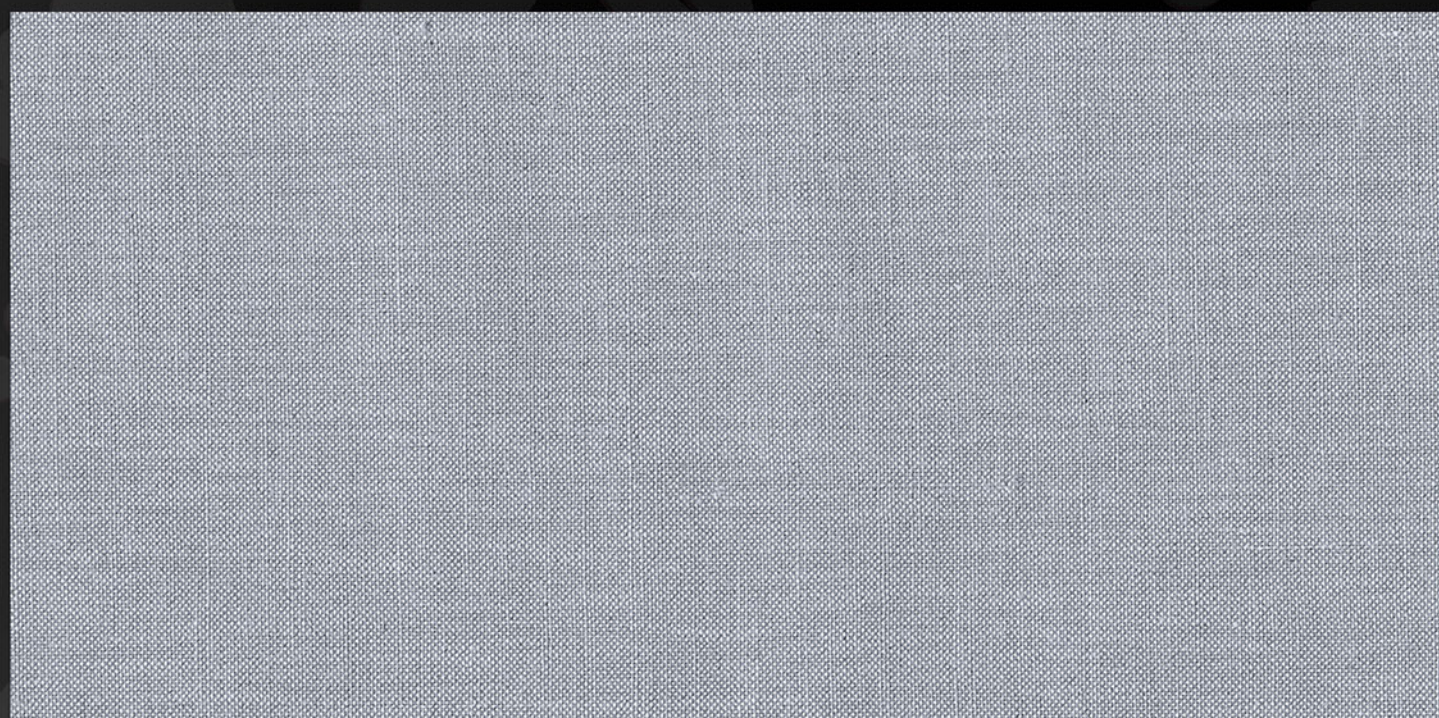

L

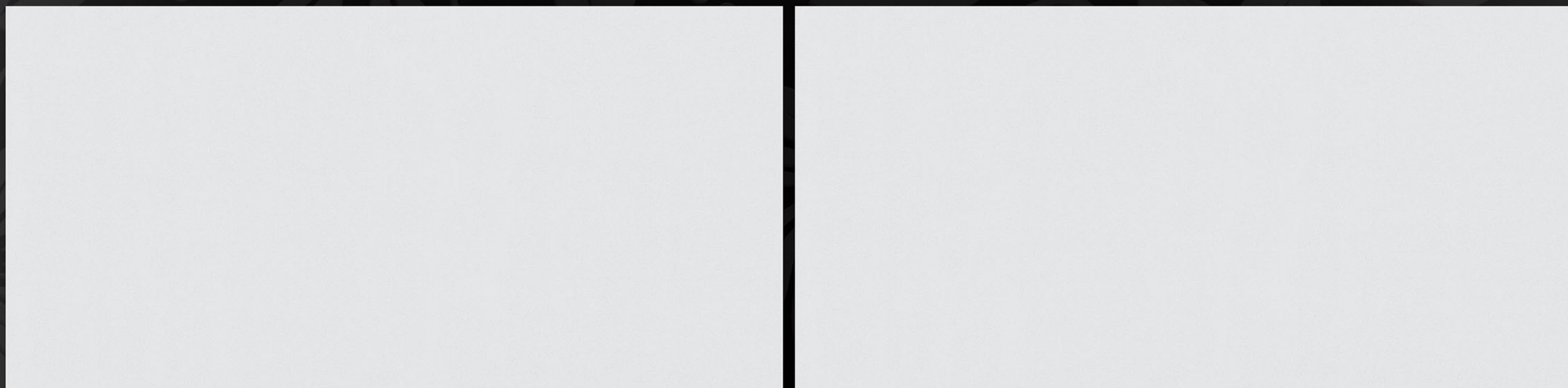

HL-2

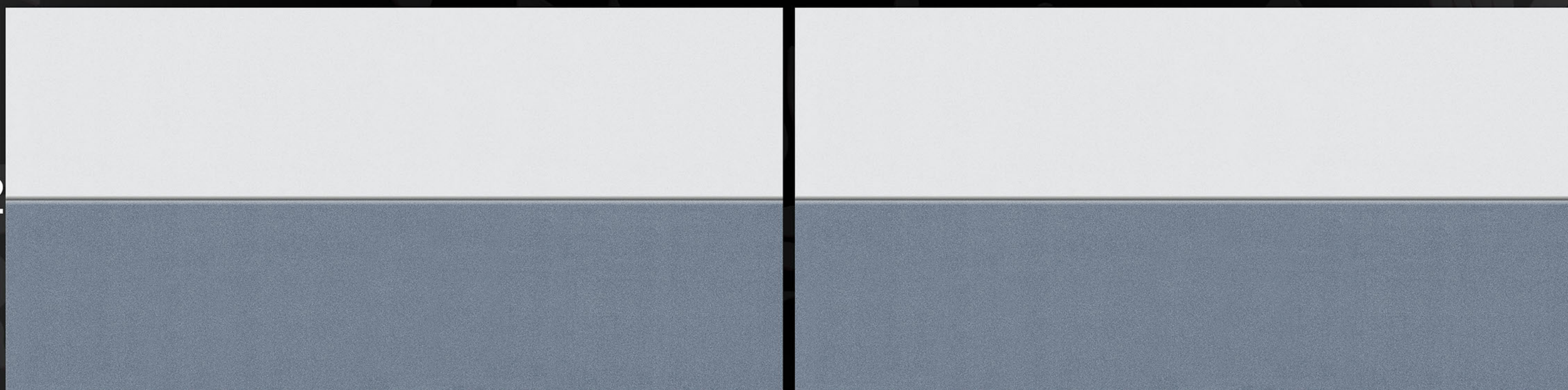

D

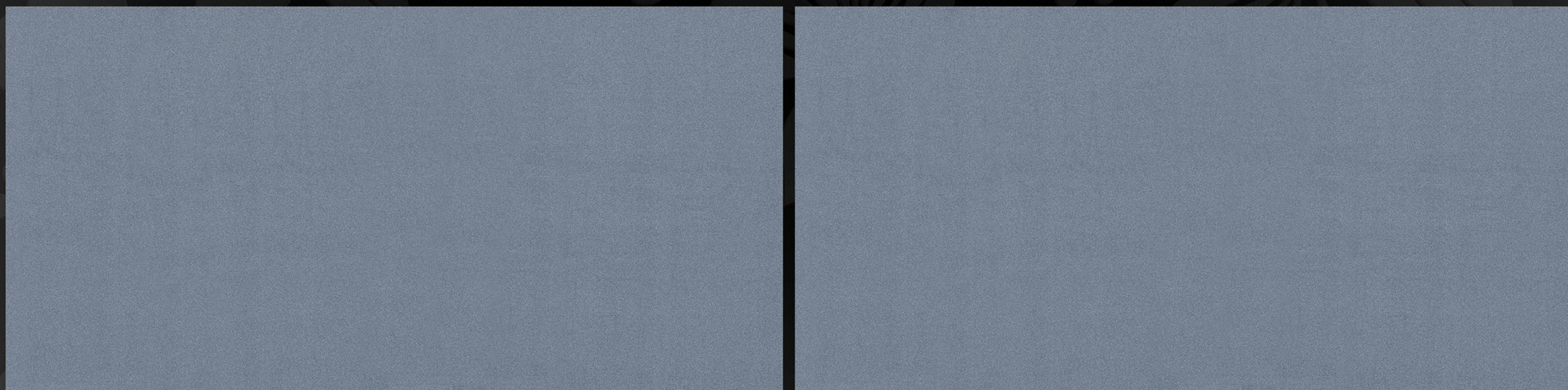



L

HL

D

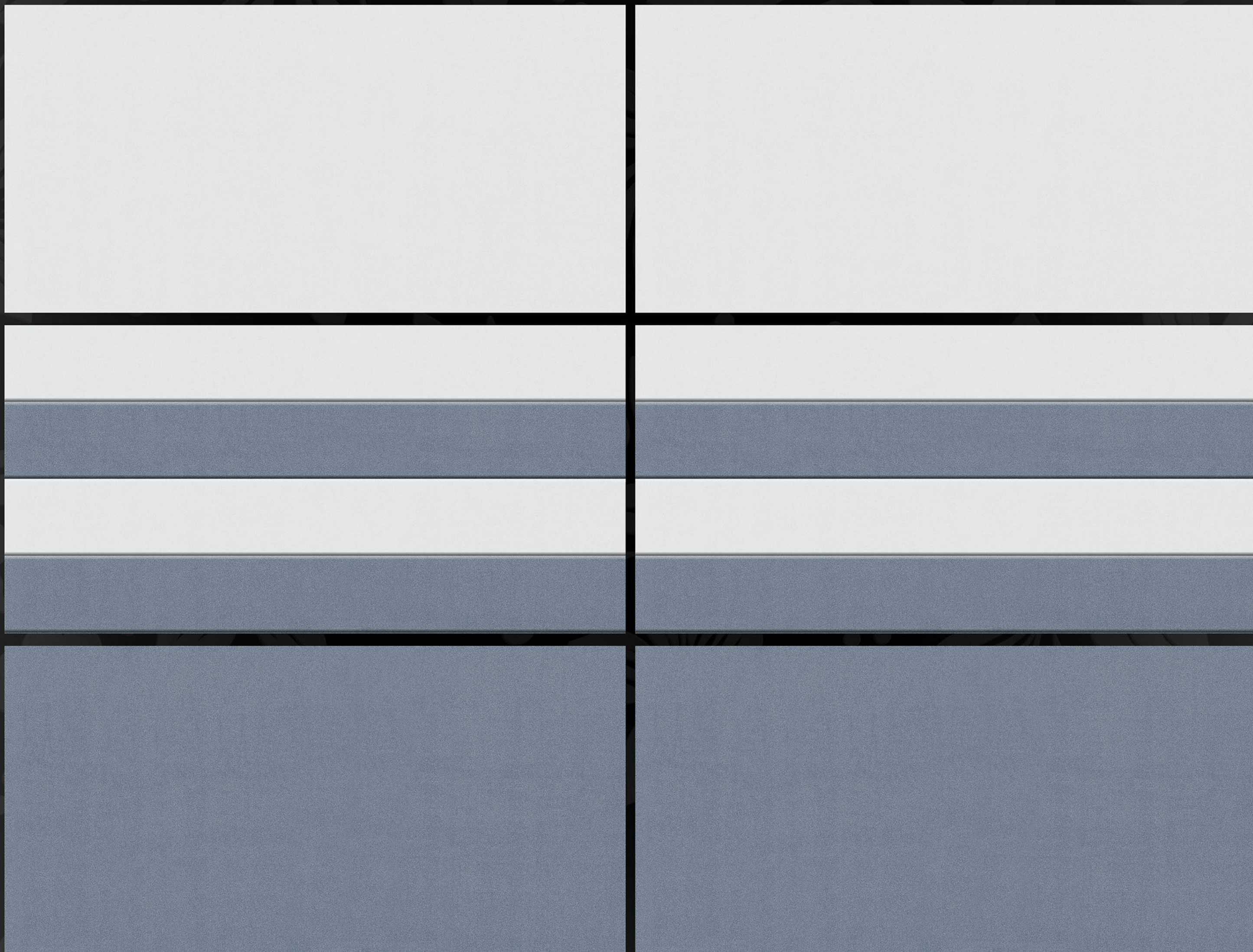

L

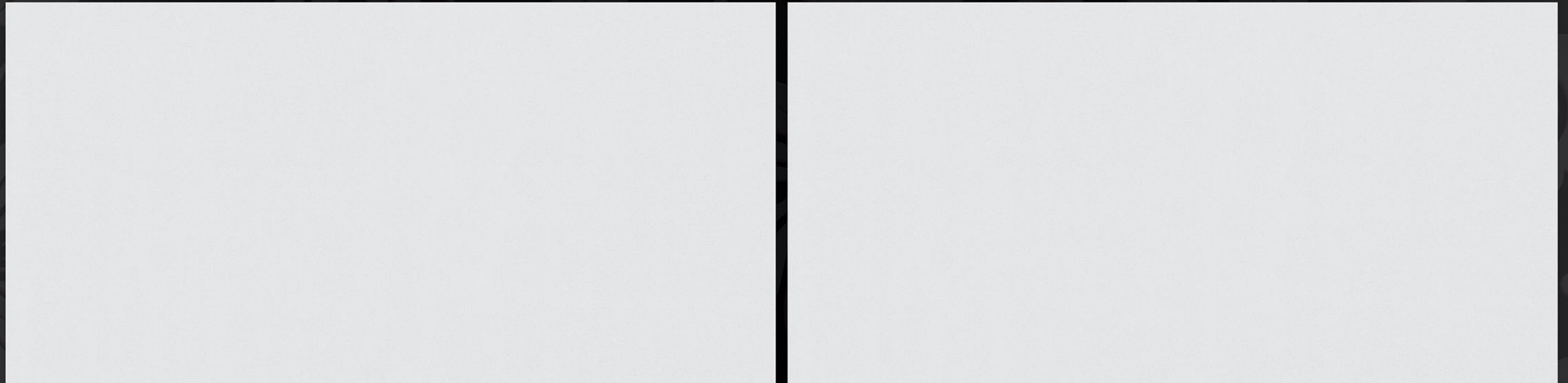

HL-2

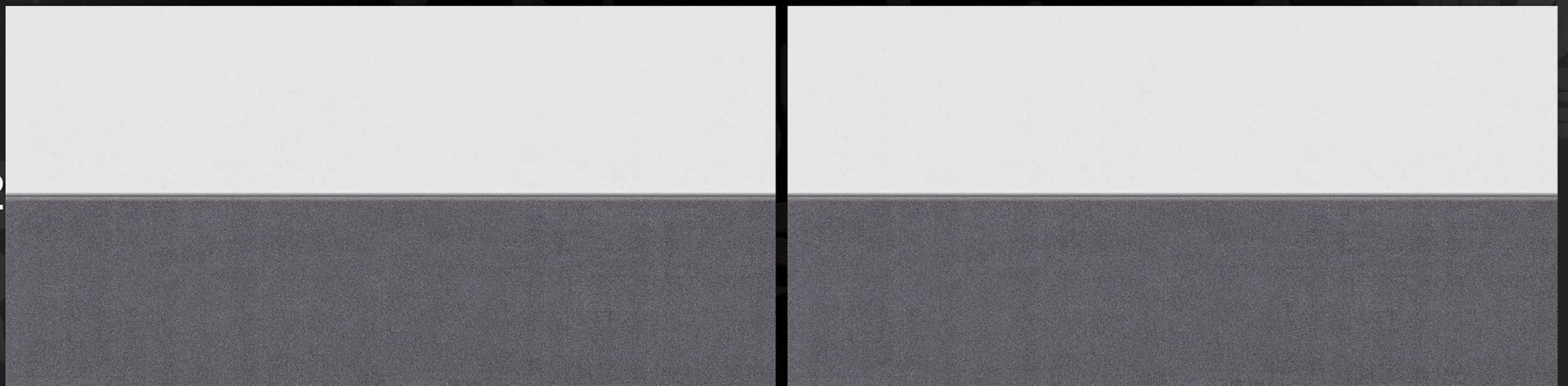

D

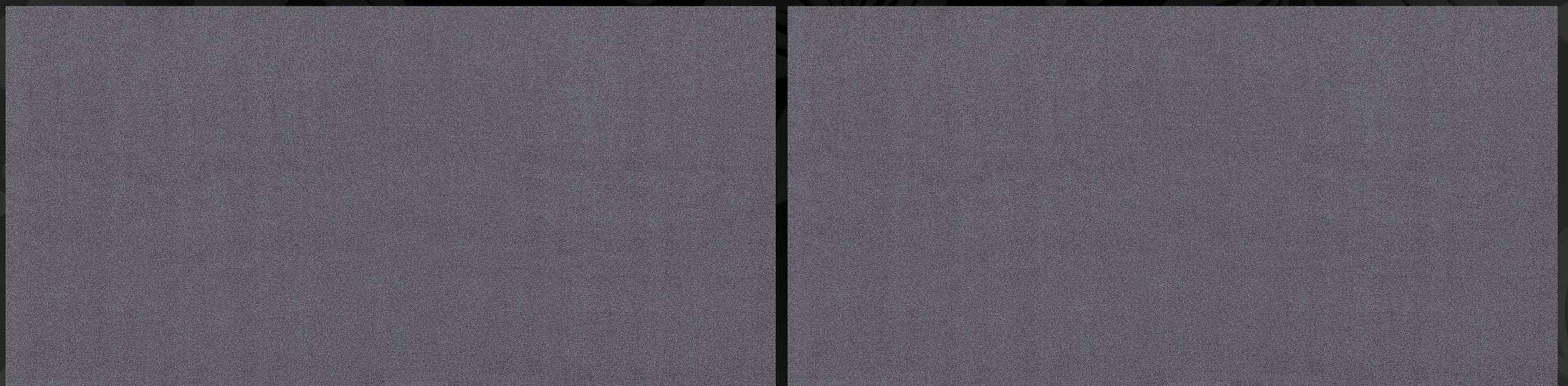

L

HL

D

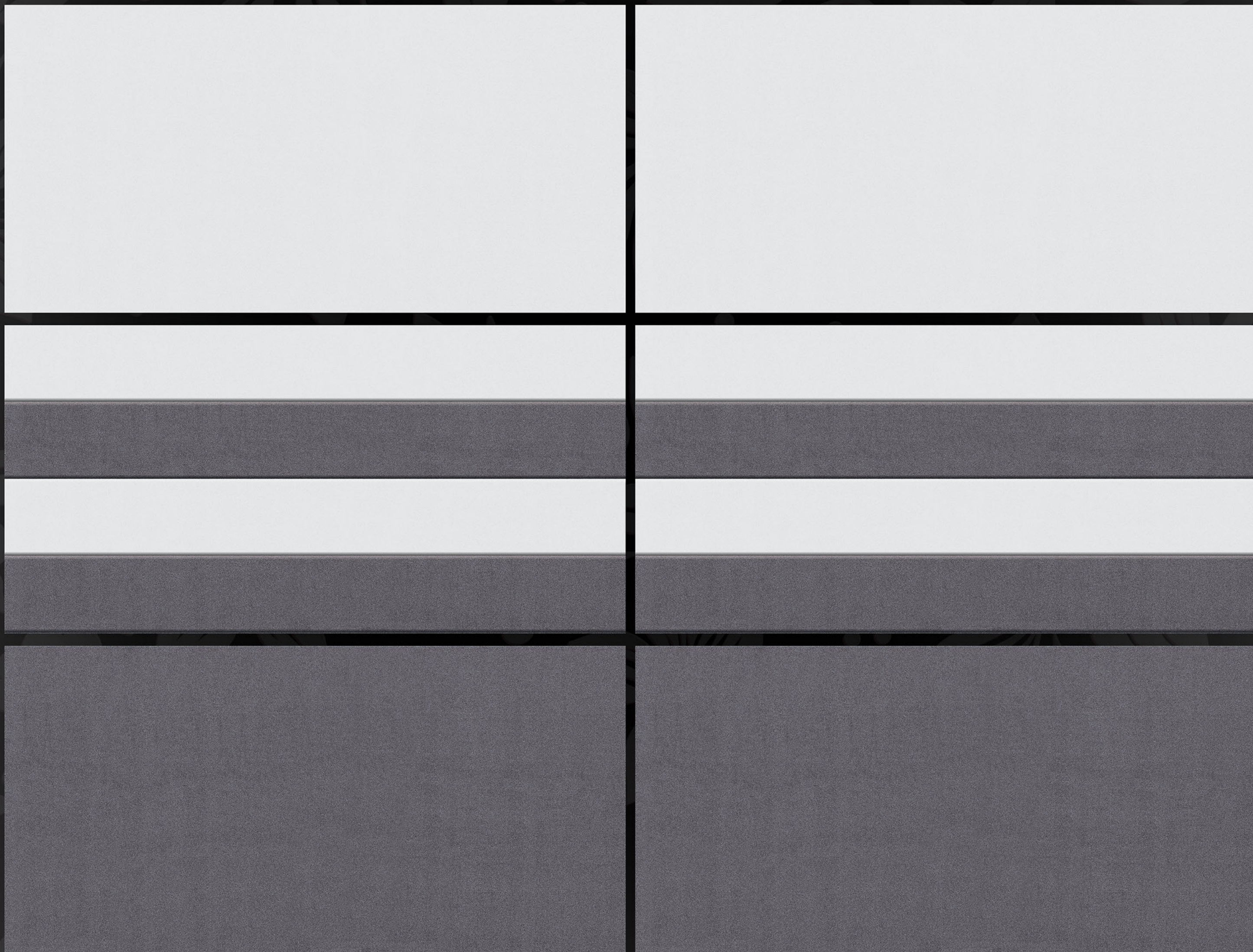

L

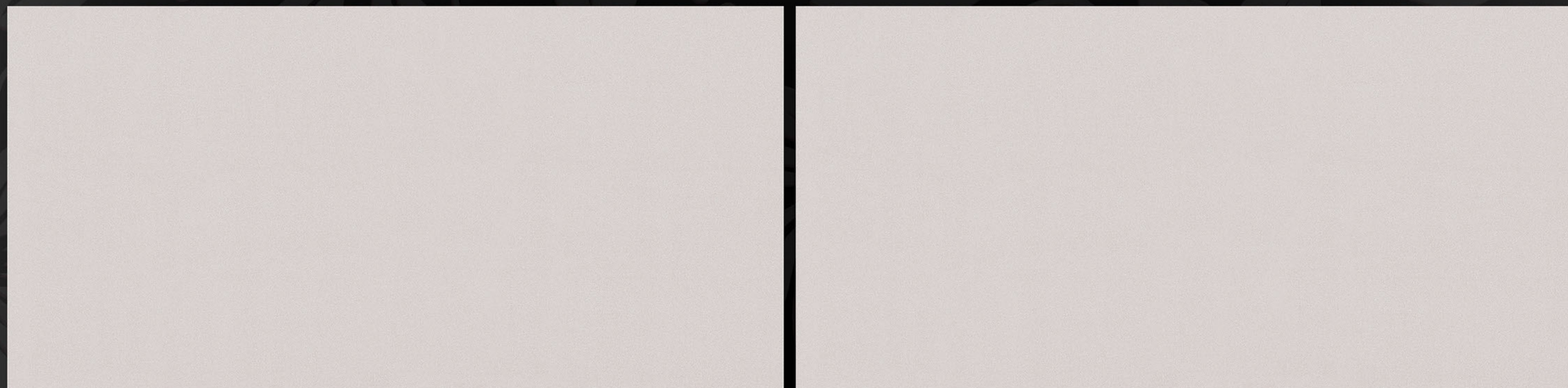

HL-2

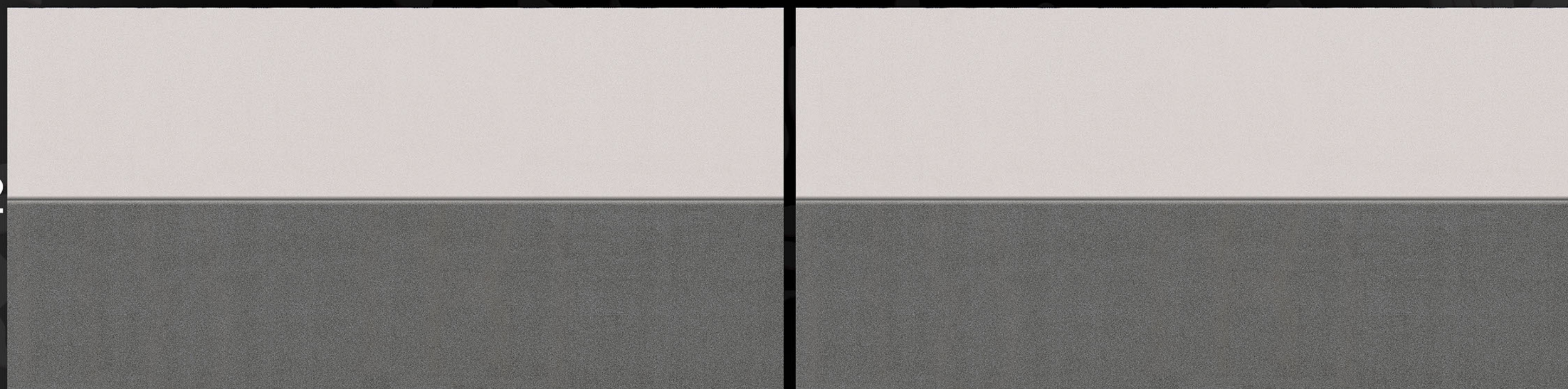

D

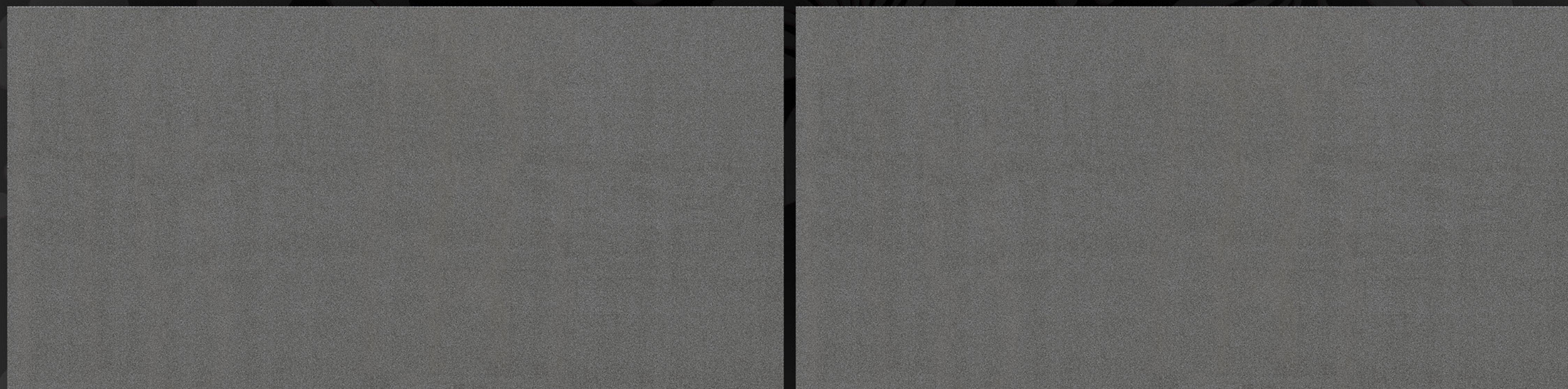

L

HL

D

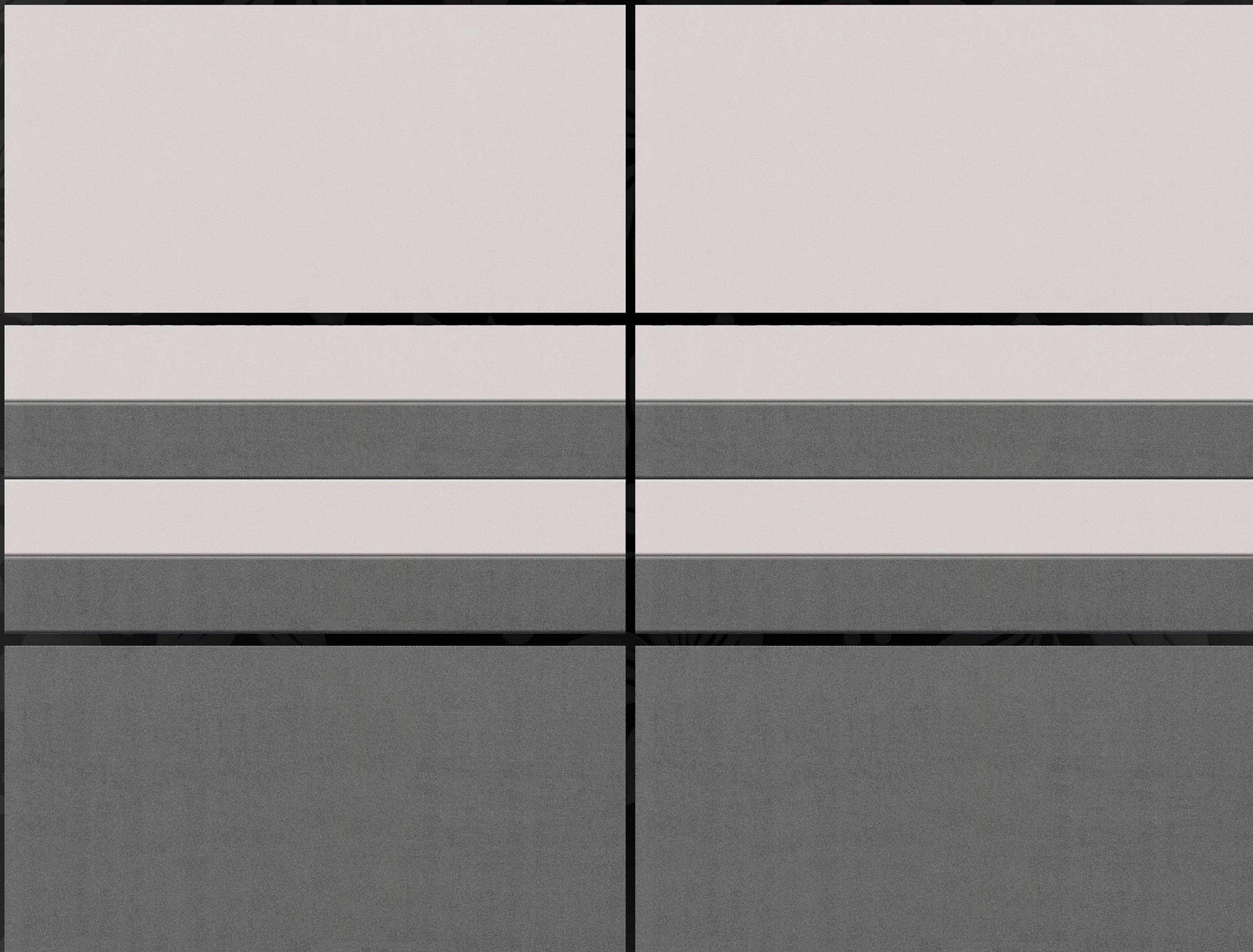

L

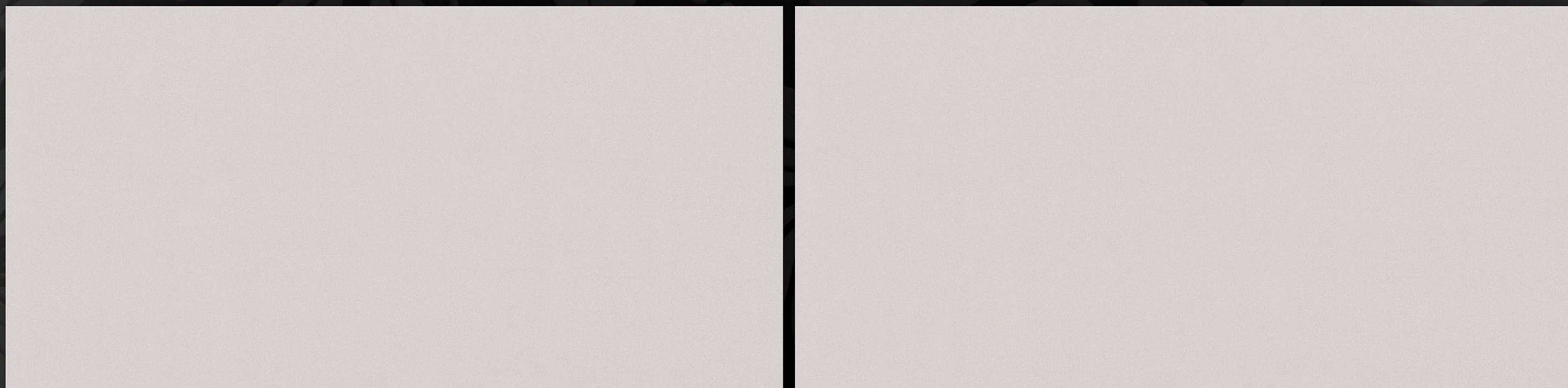

HL-2

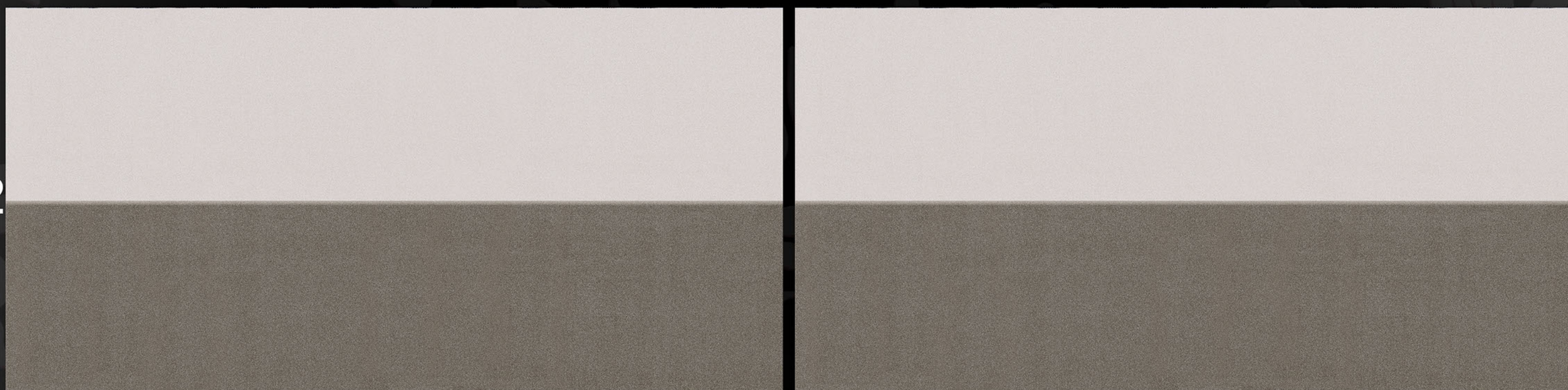

D



L

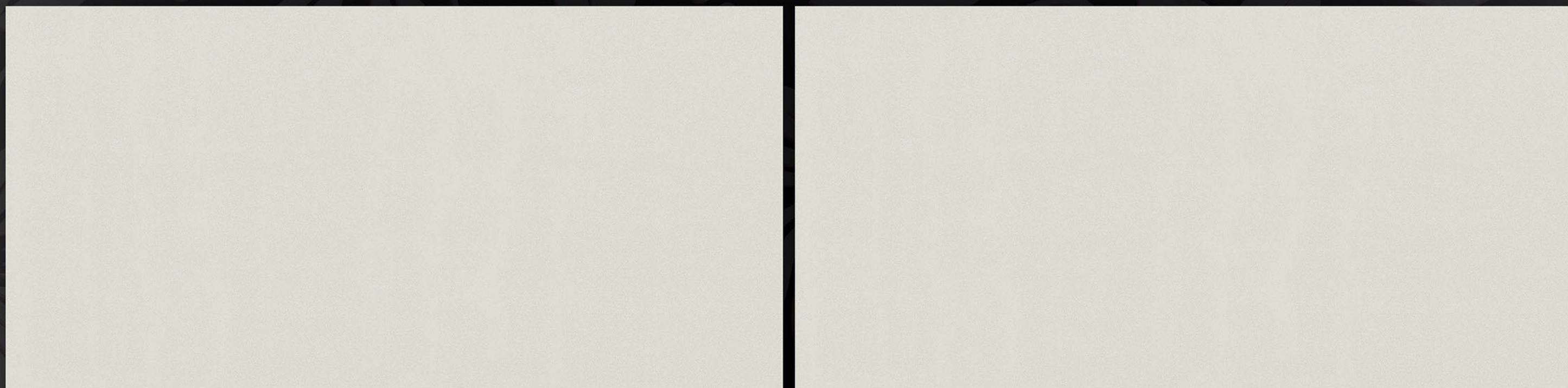

HL-2

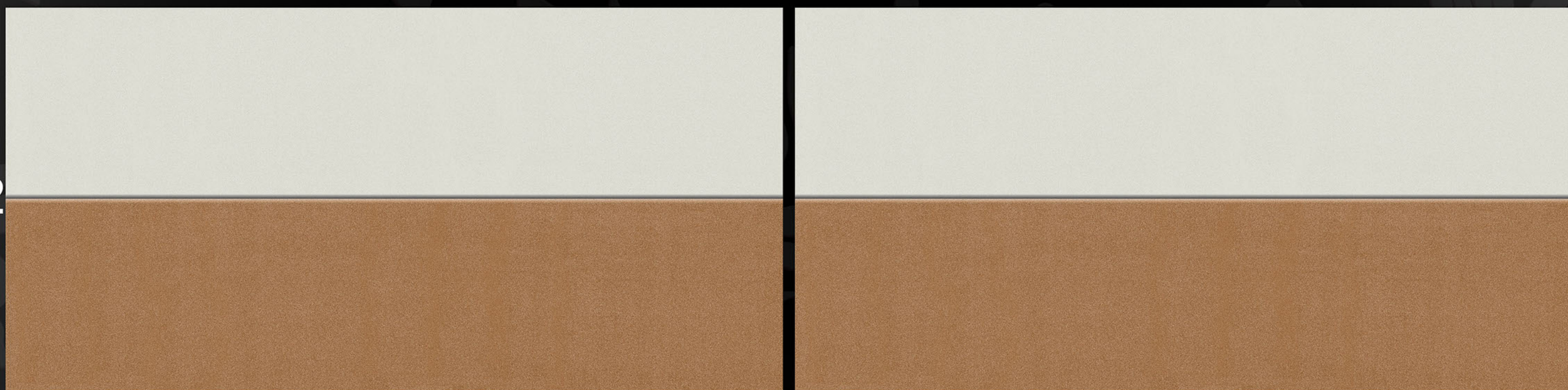

D



L

HL

D

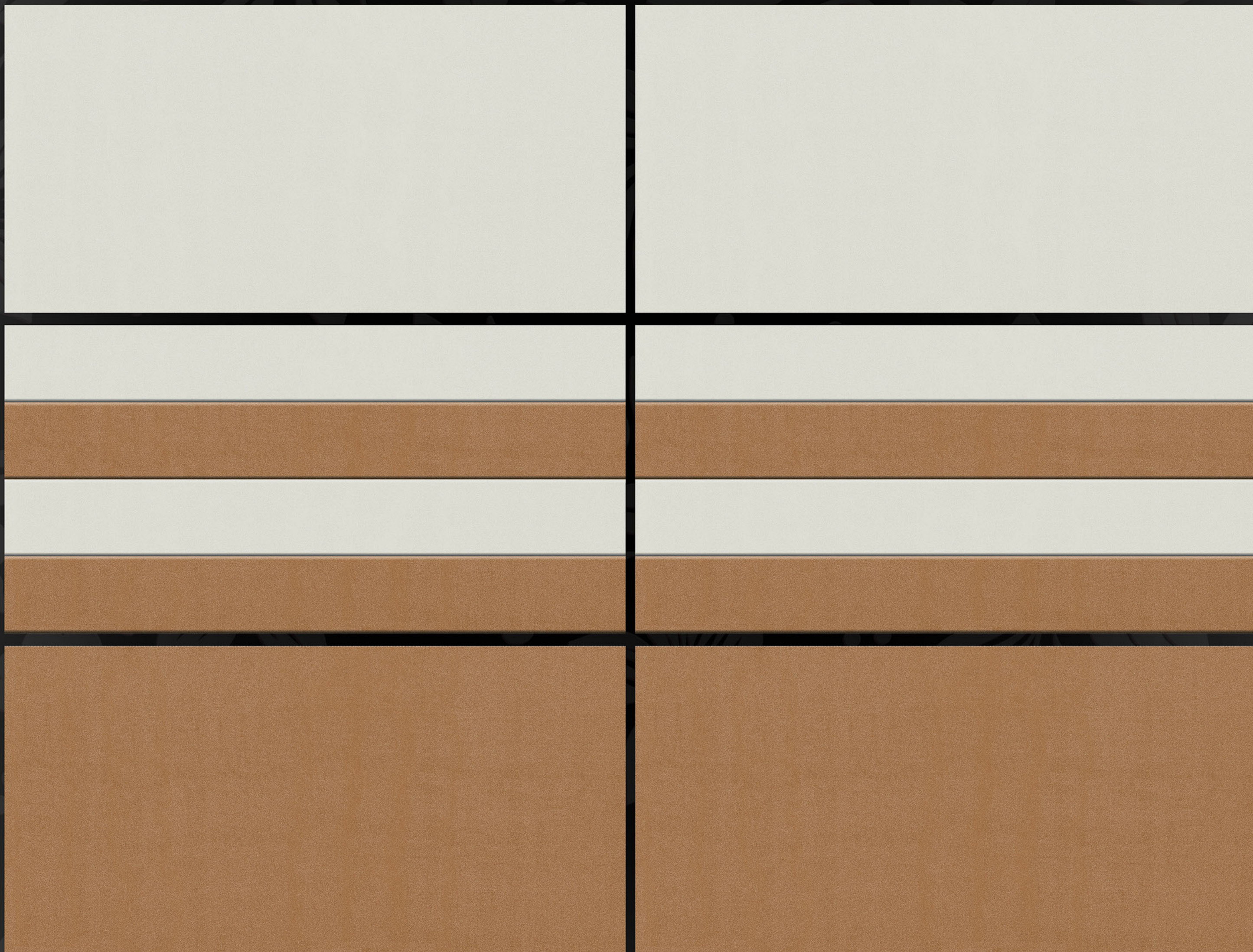



L

HL-2

D

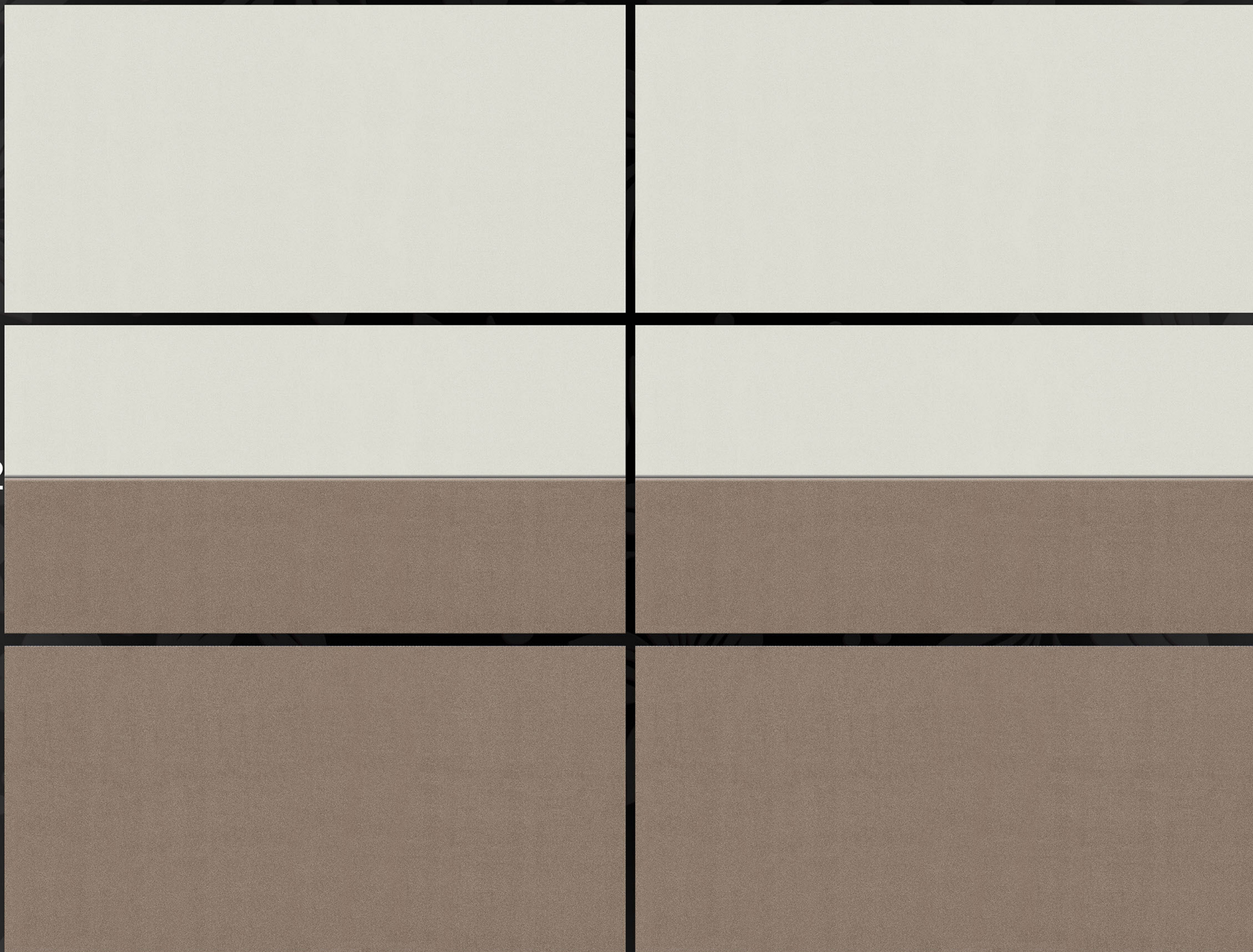

L

HL

D



L

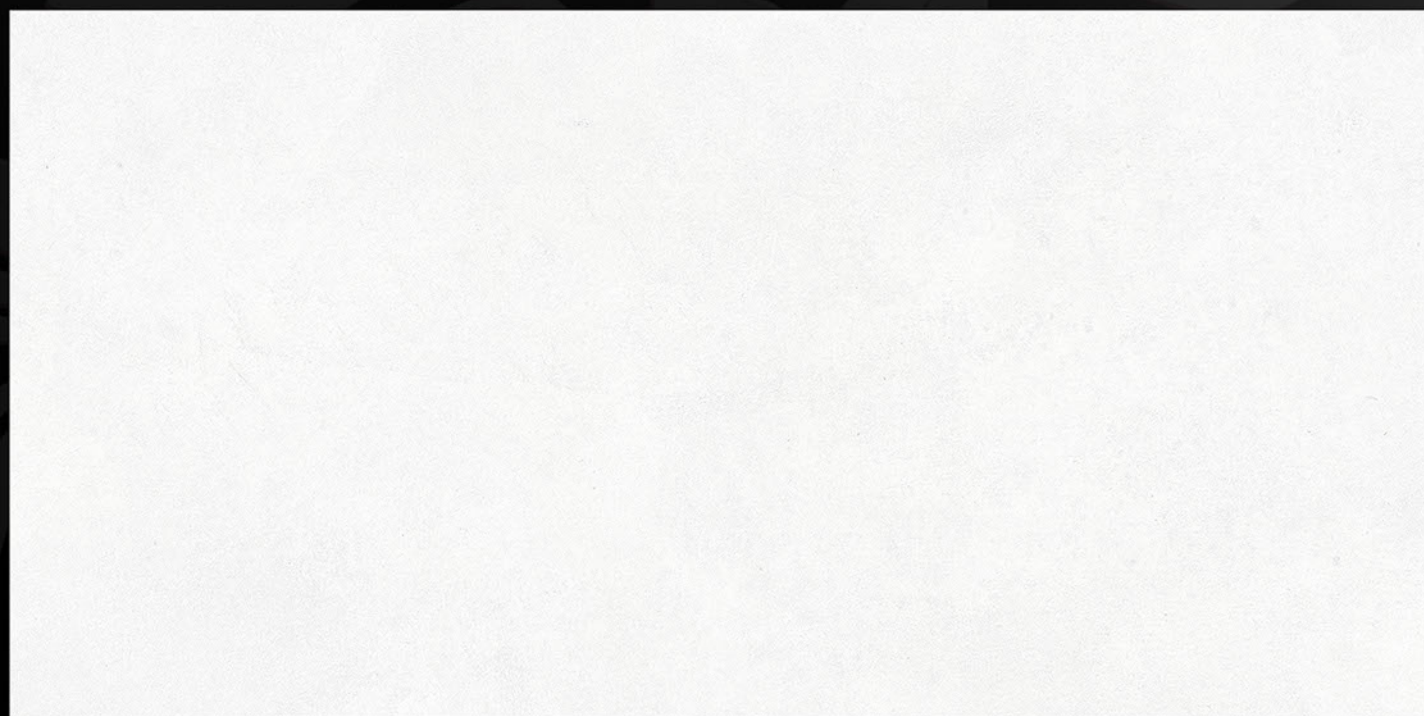
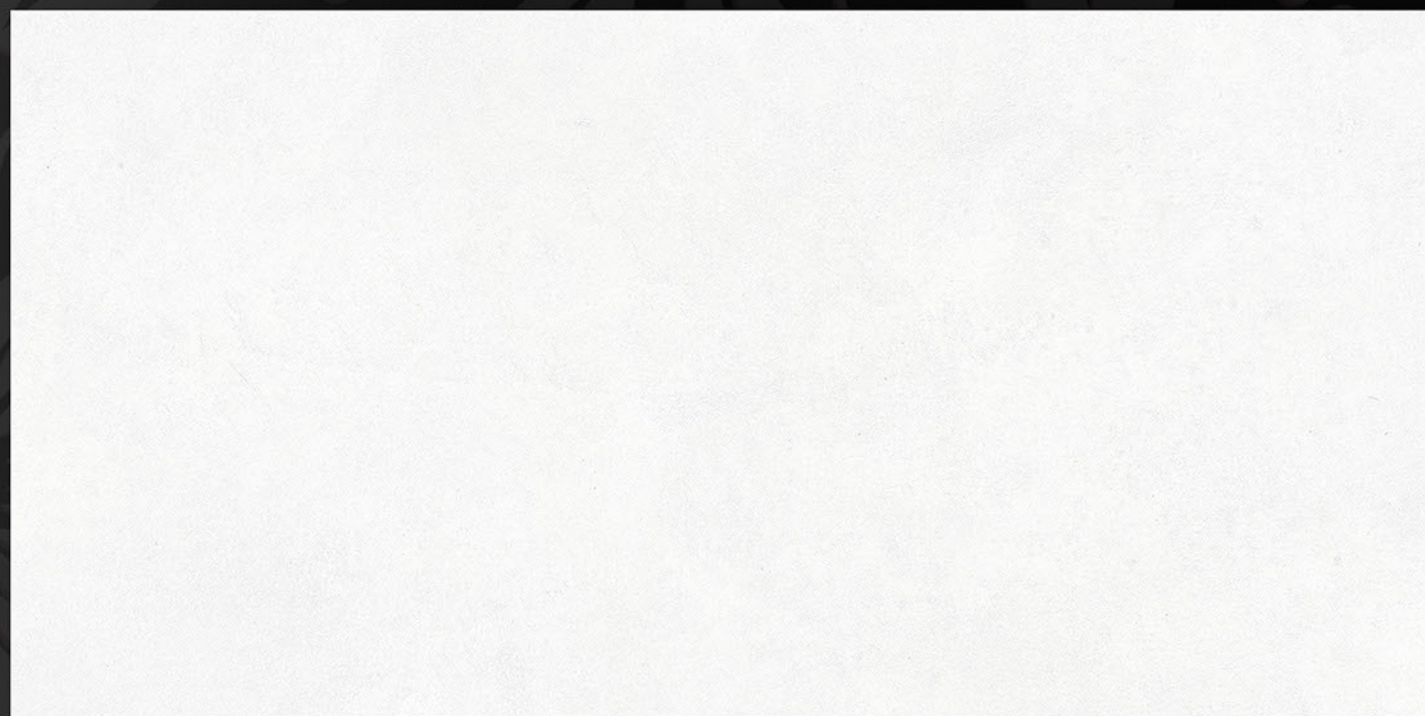

HL

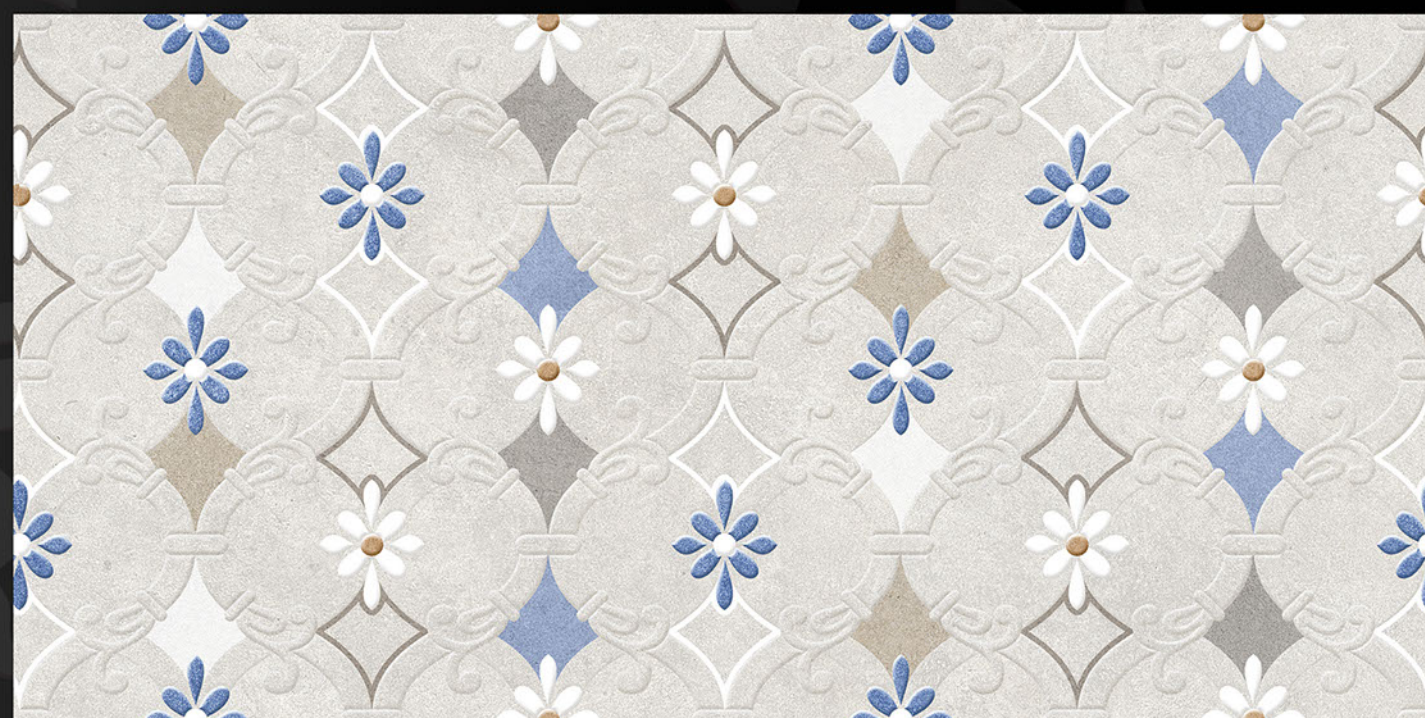

D

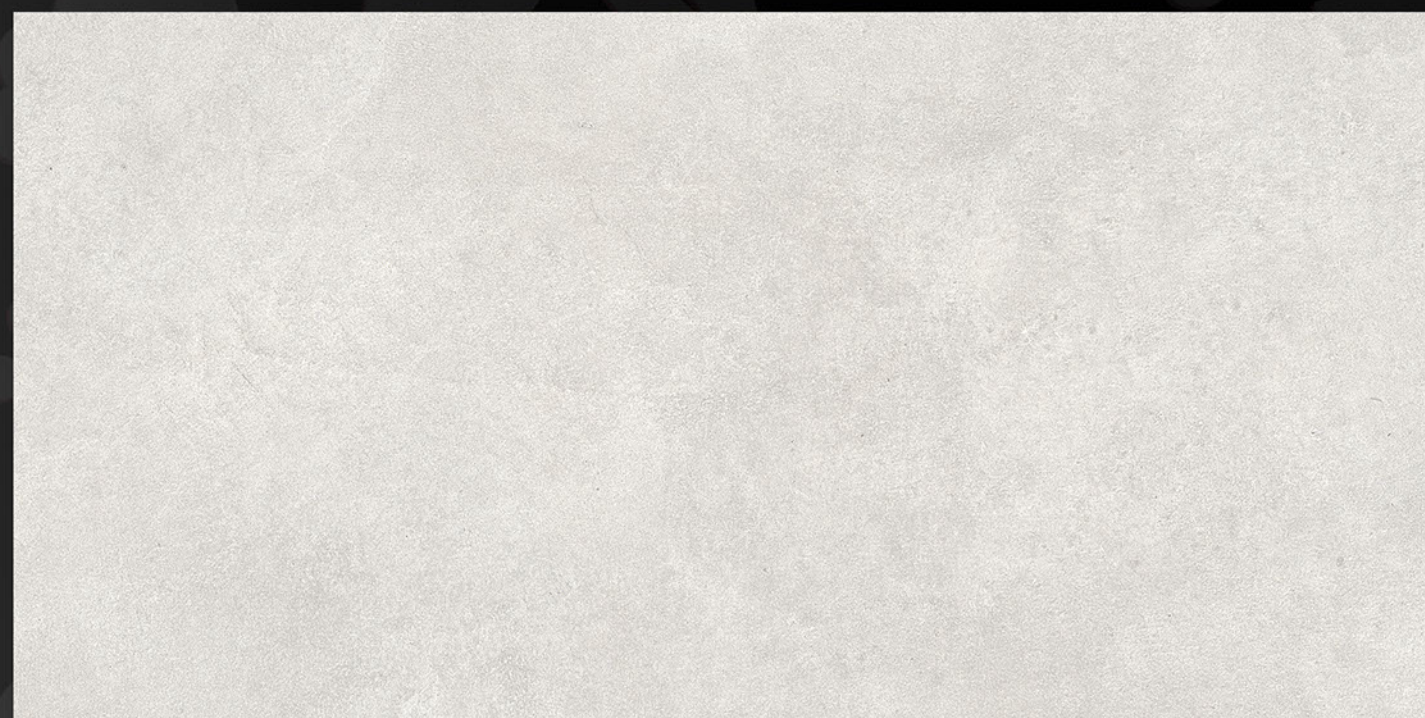

L

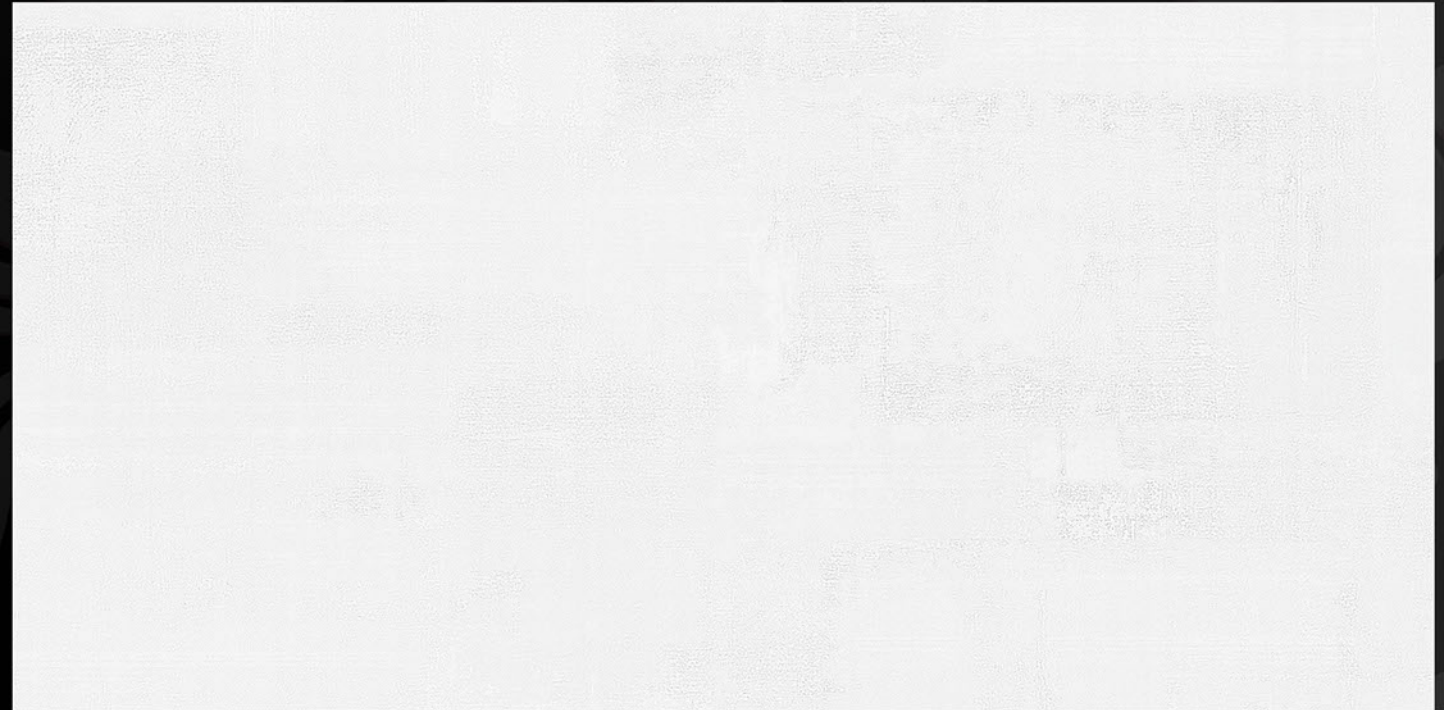

HL-2

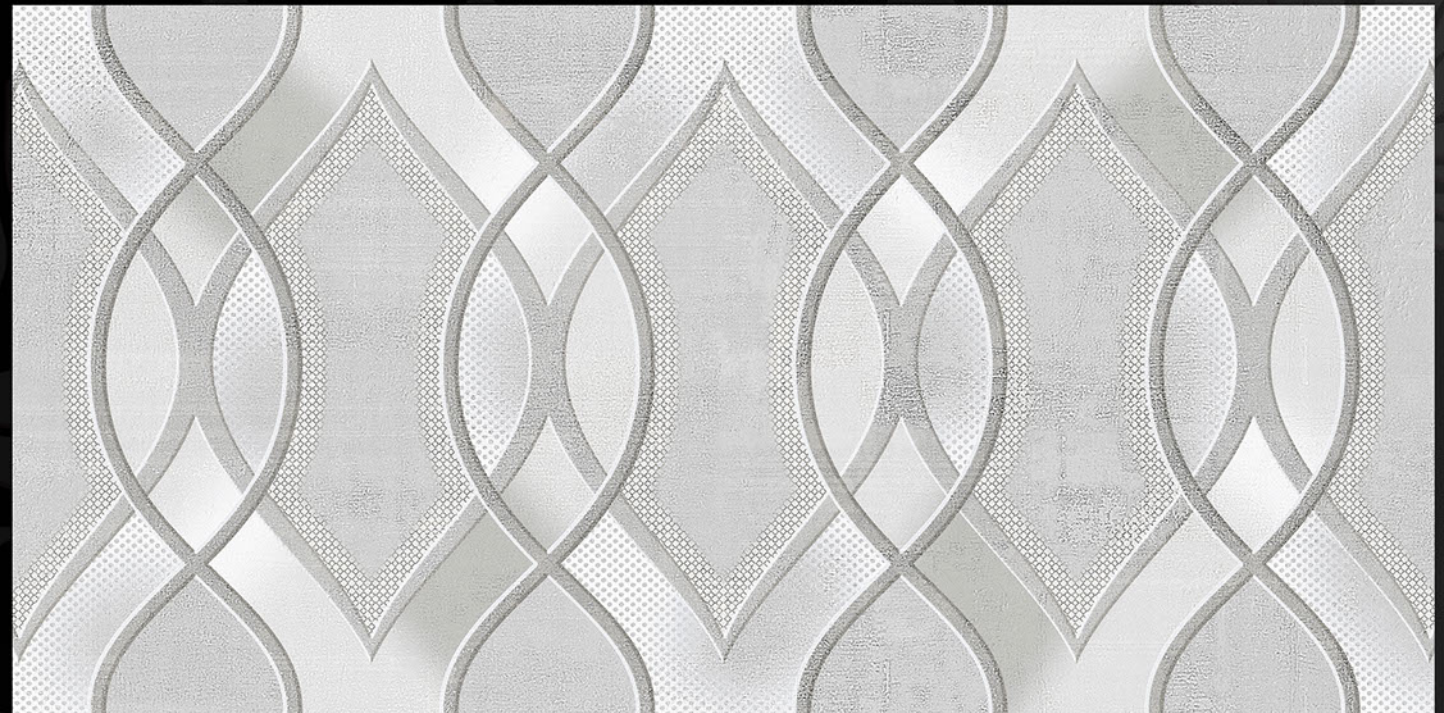
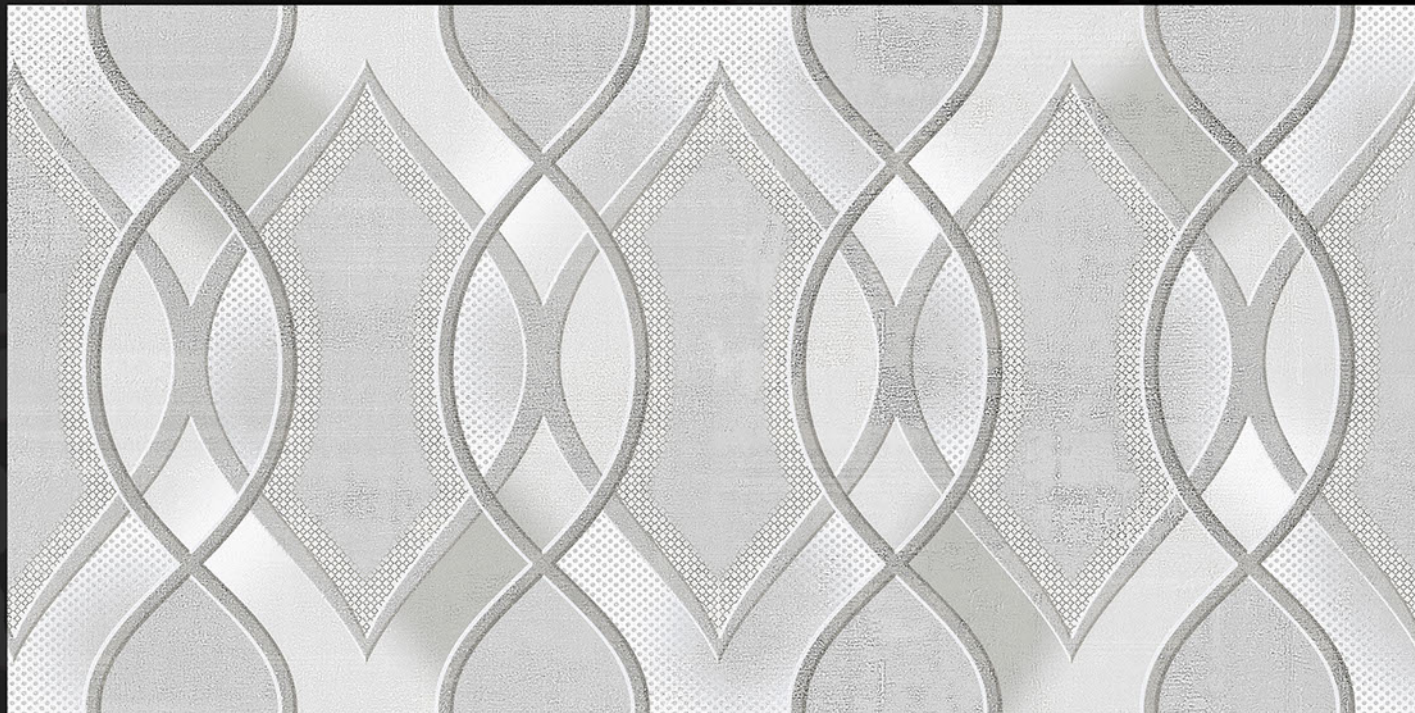

D

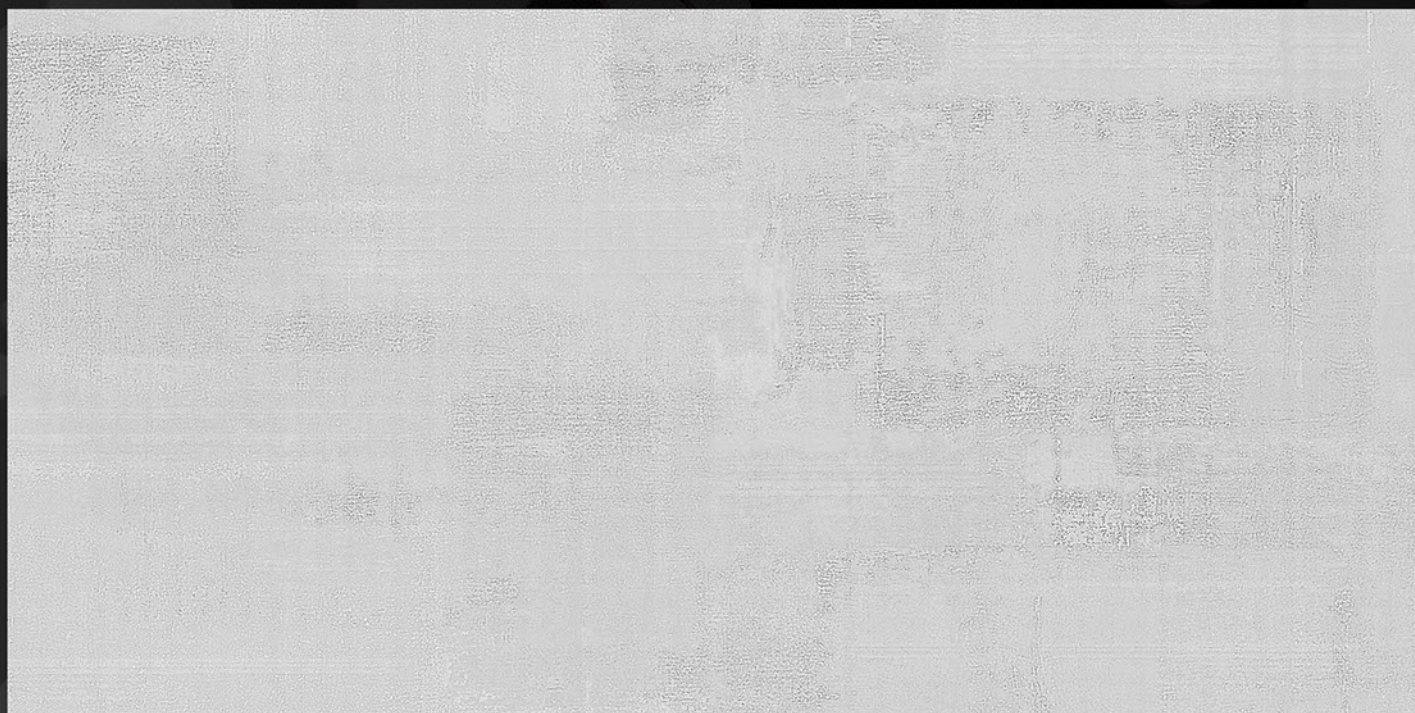

L

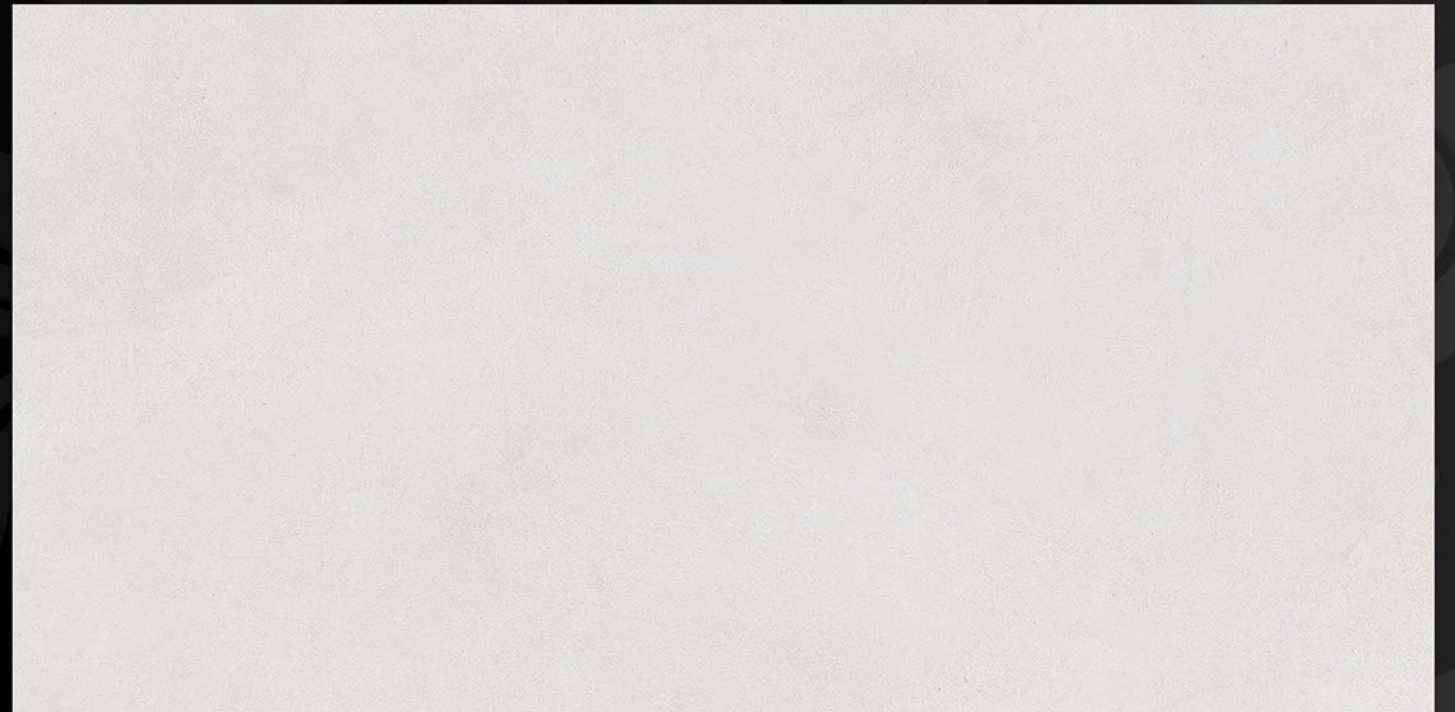
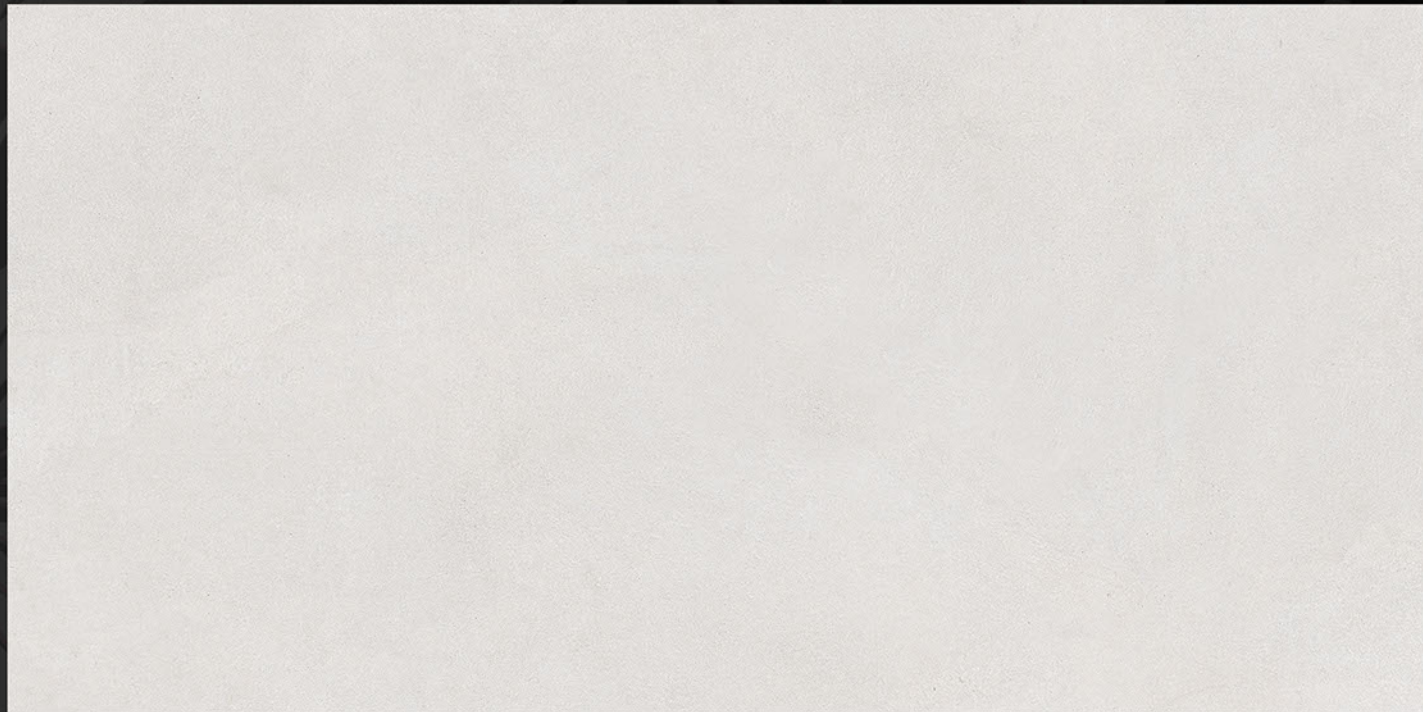

HL-2

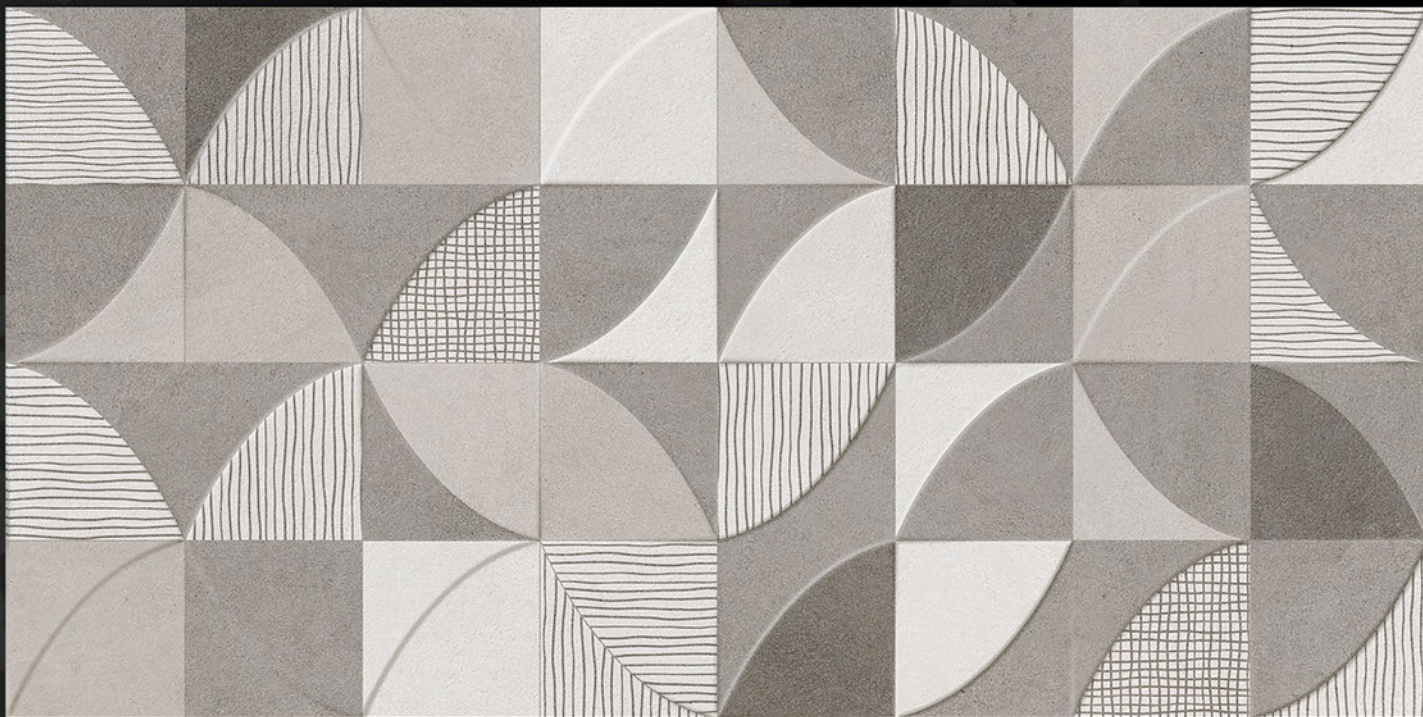

D



L



HL



D

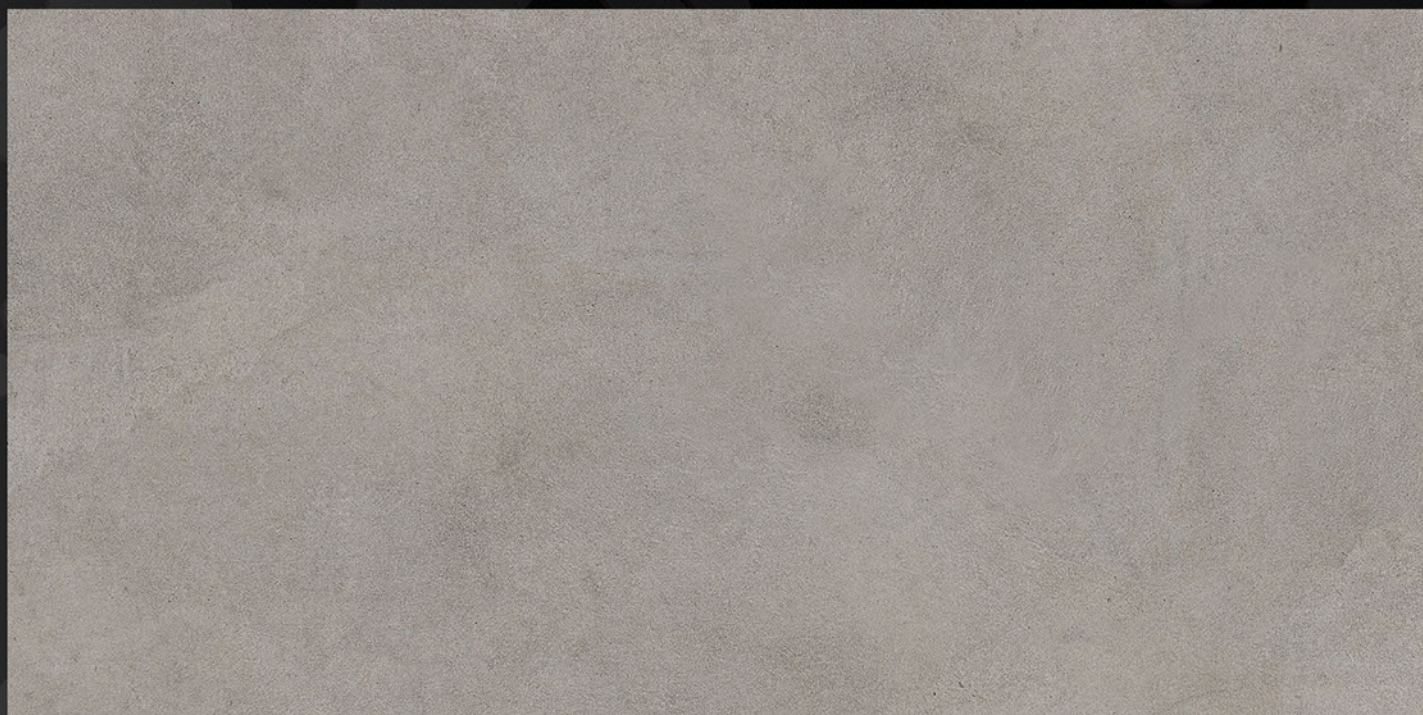

L



HL



D



L

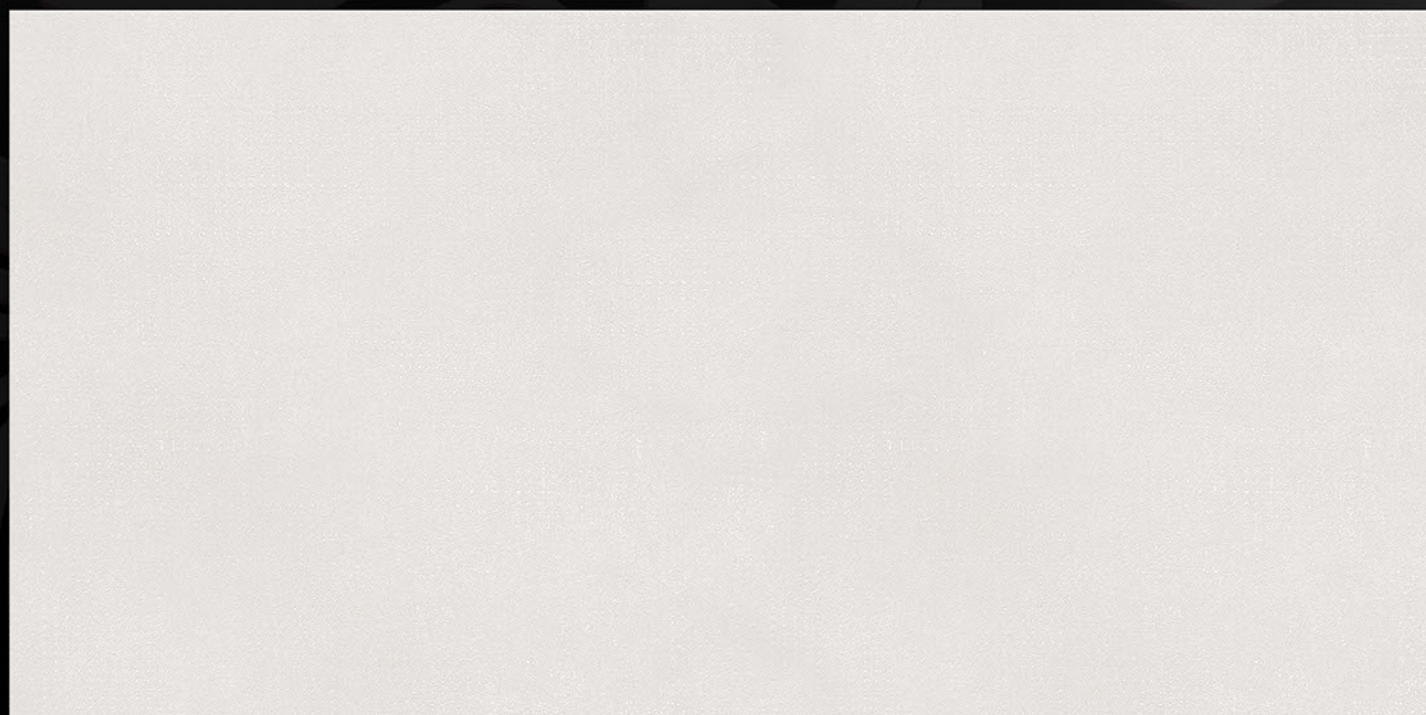
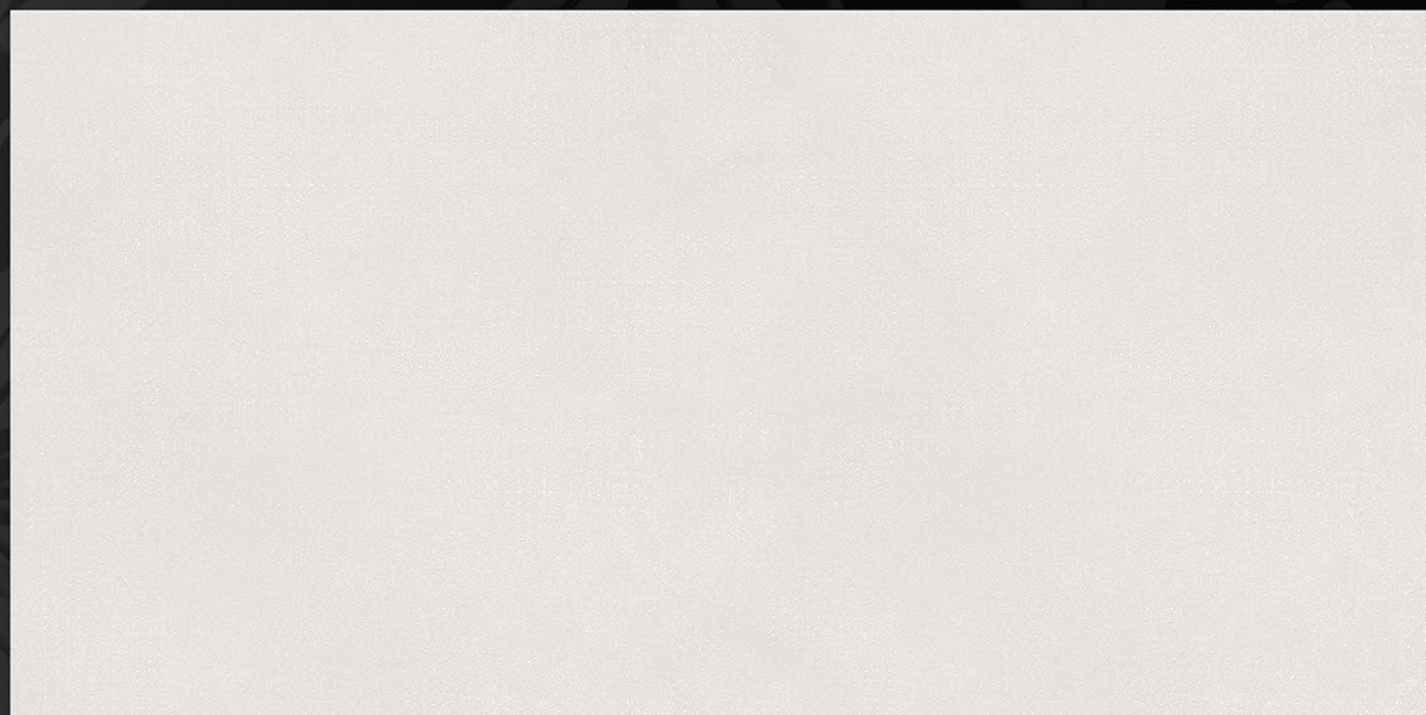

HL



D

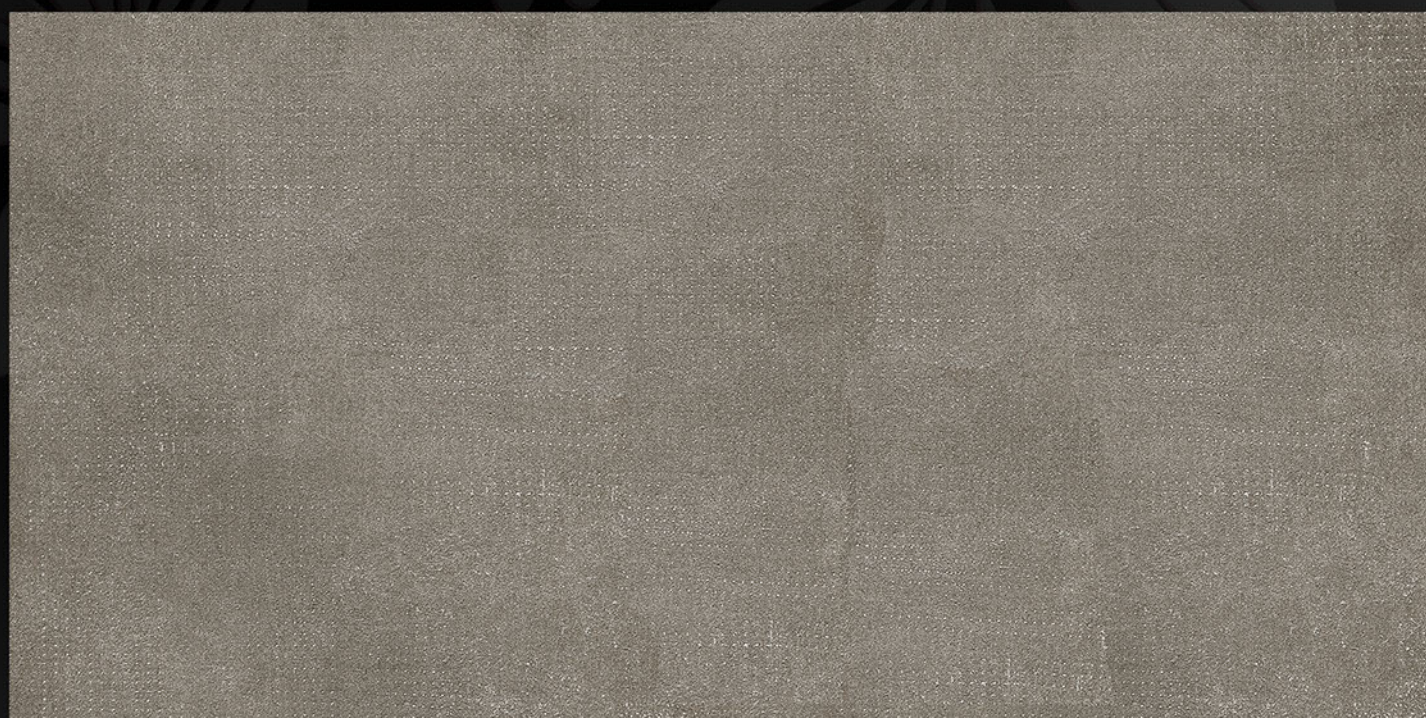



L

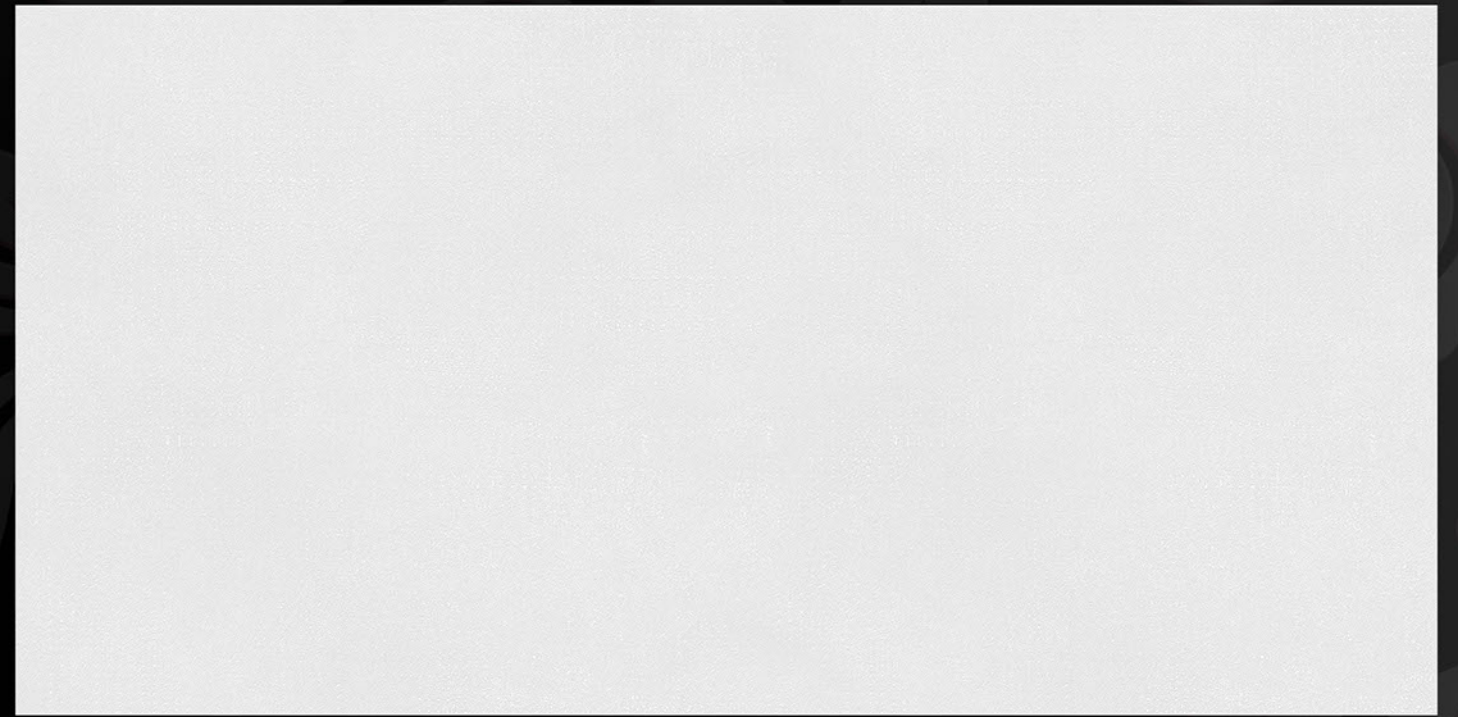
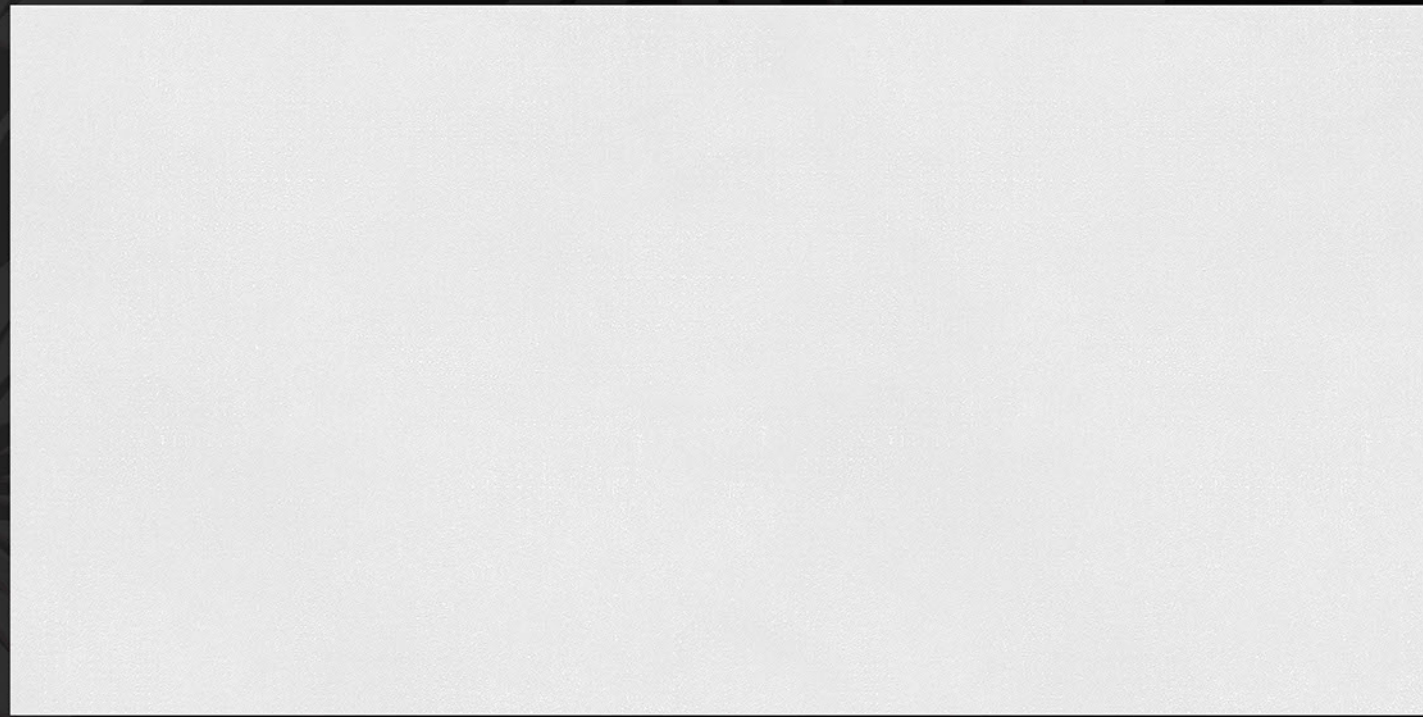

HL

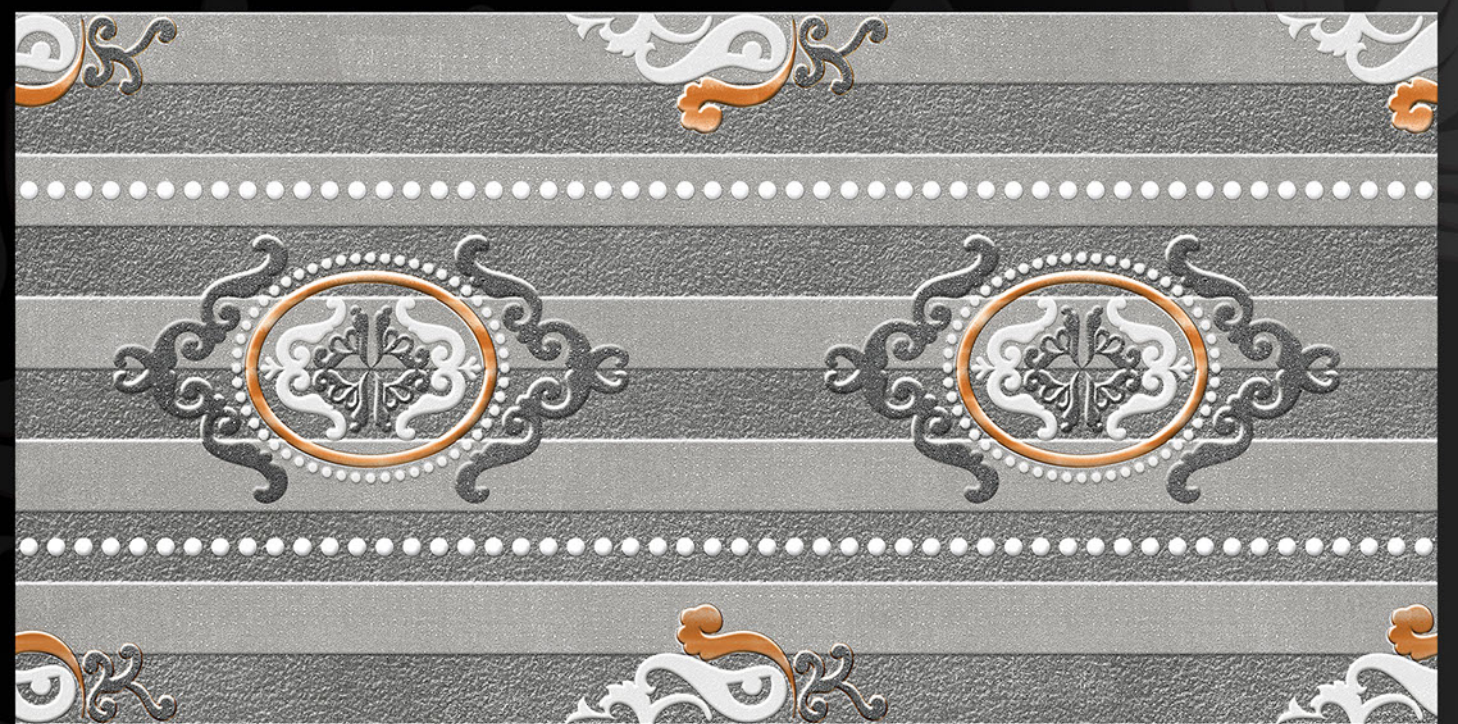
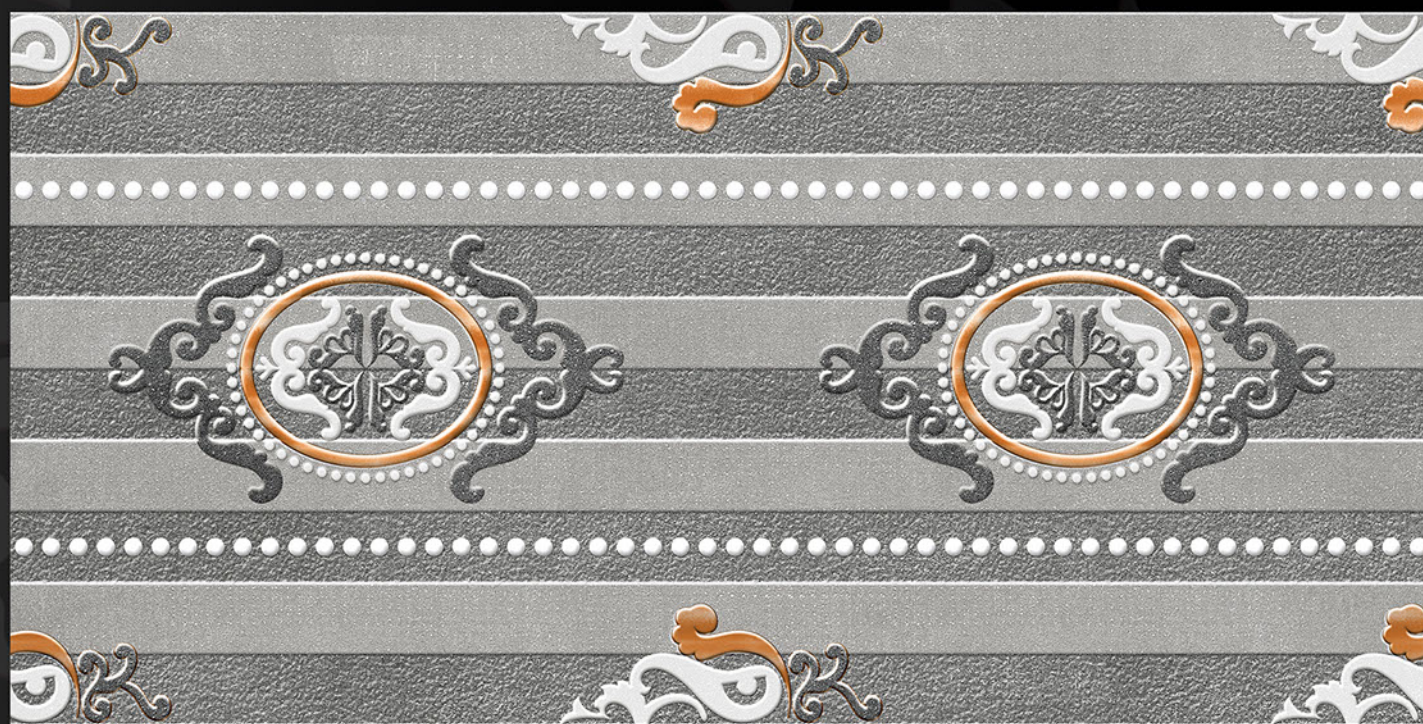

D

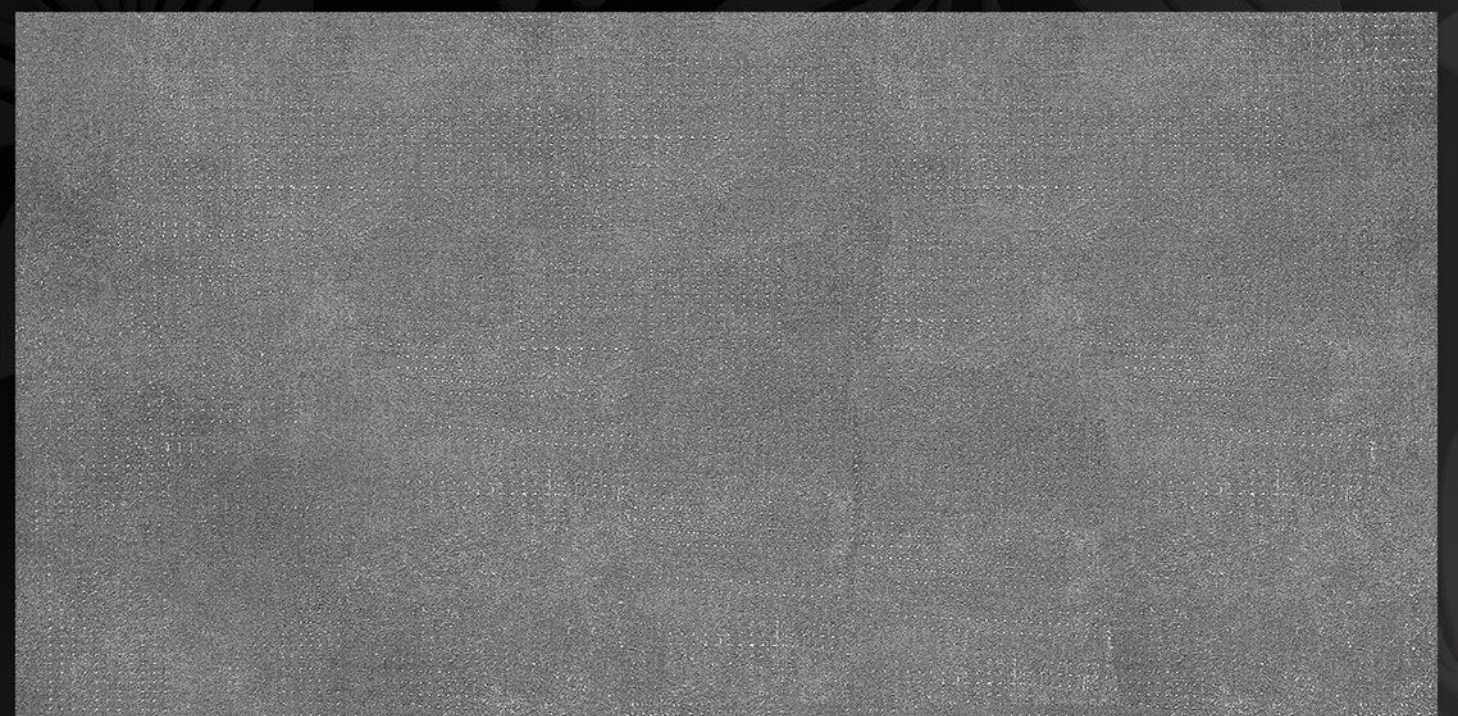
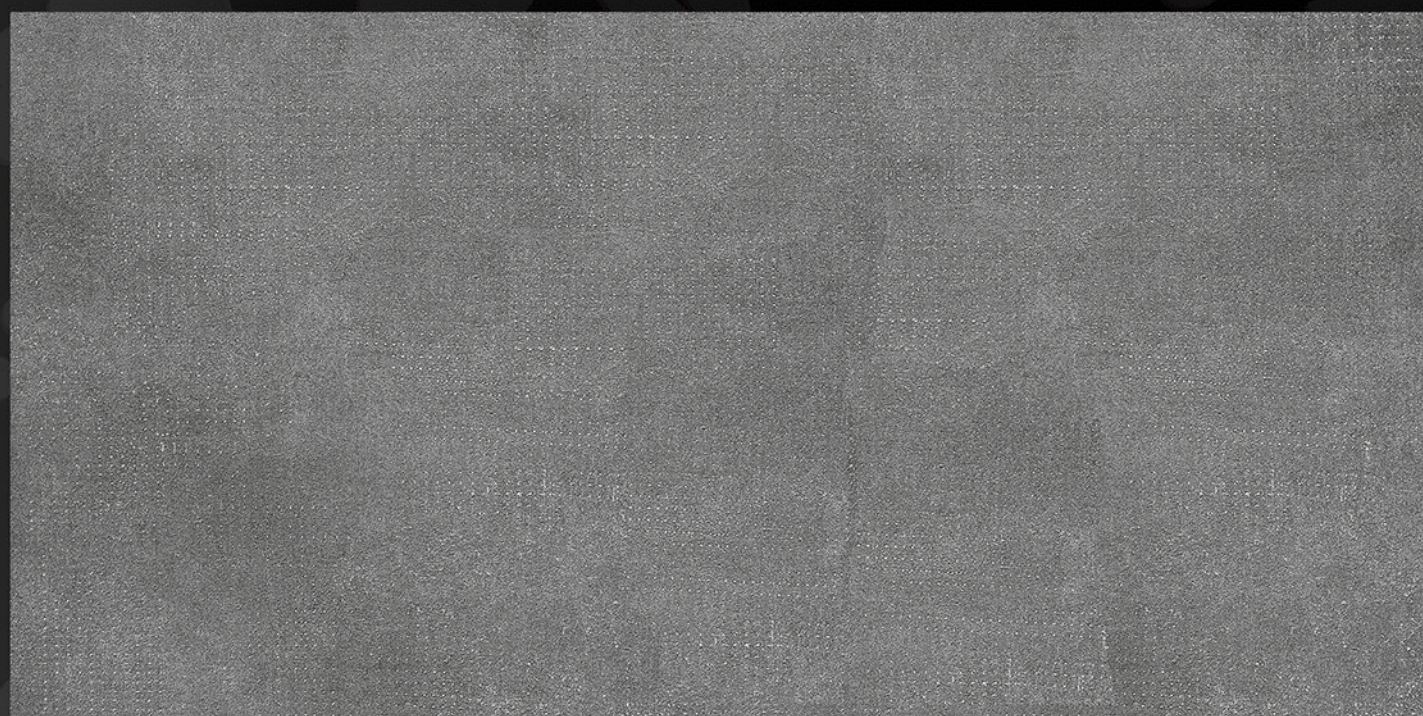

L



HL-1



HL-2



L



**RANDOM**

L



HL



D



L

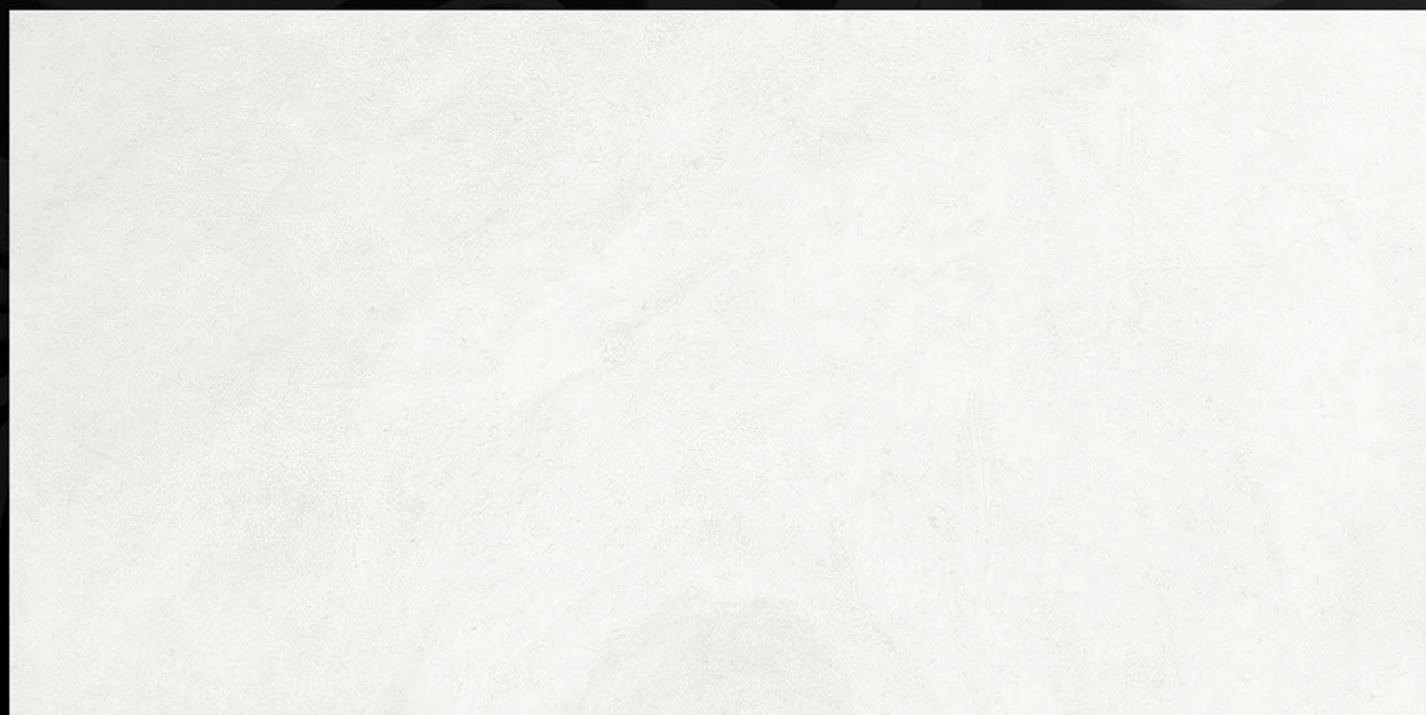
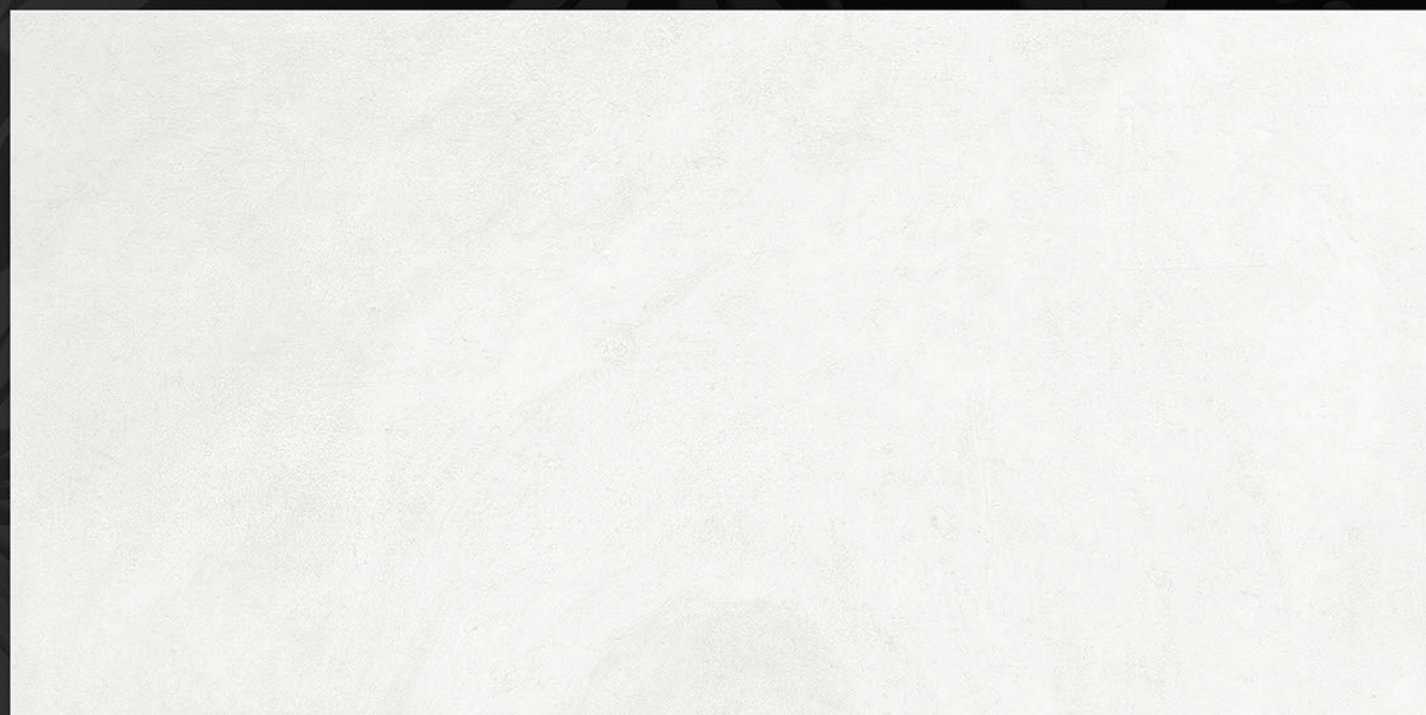

HL



D

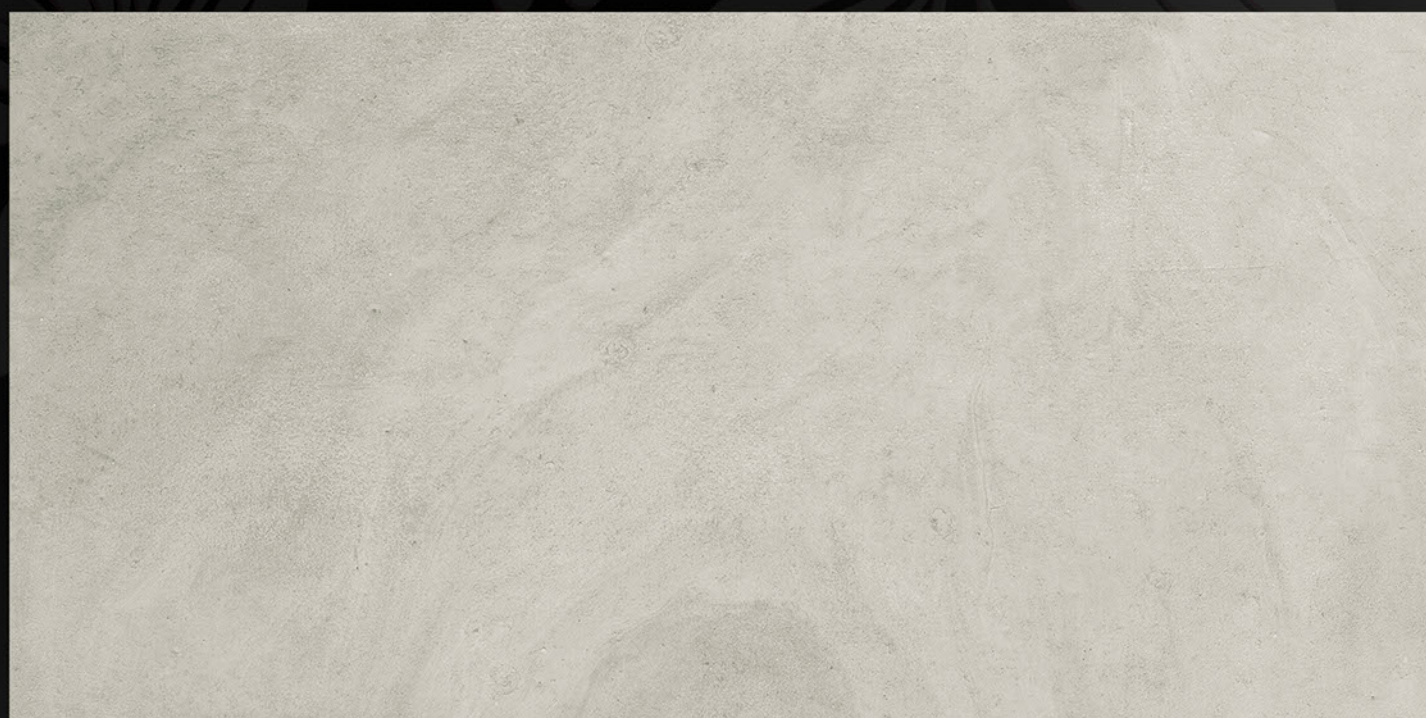
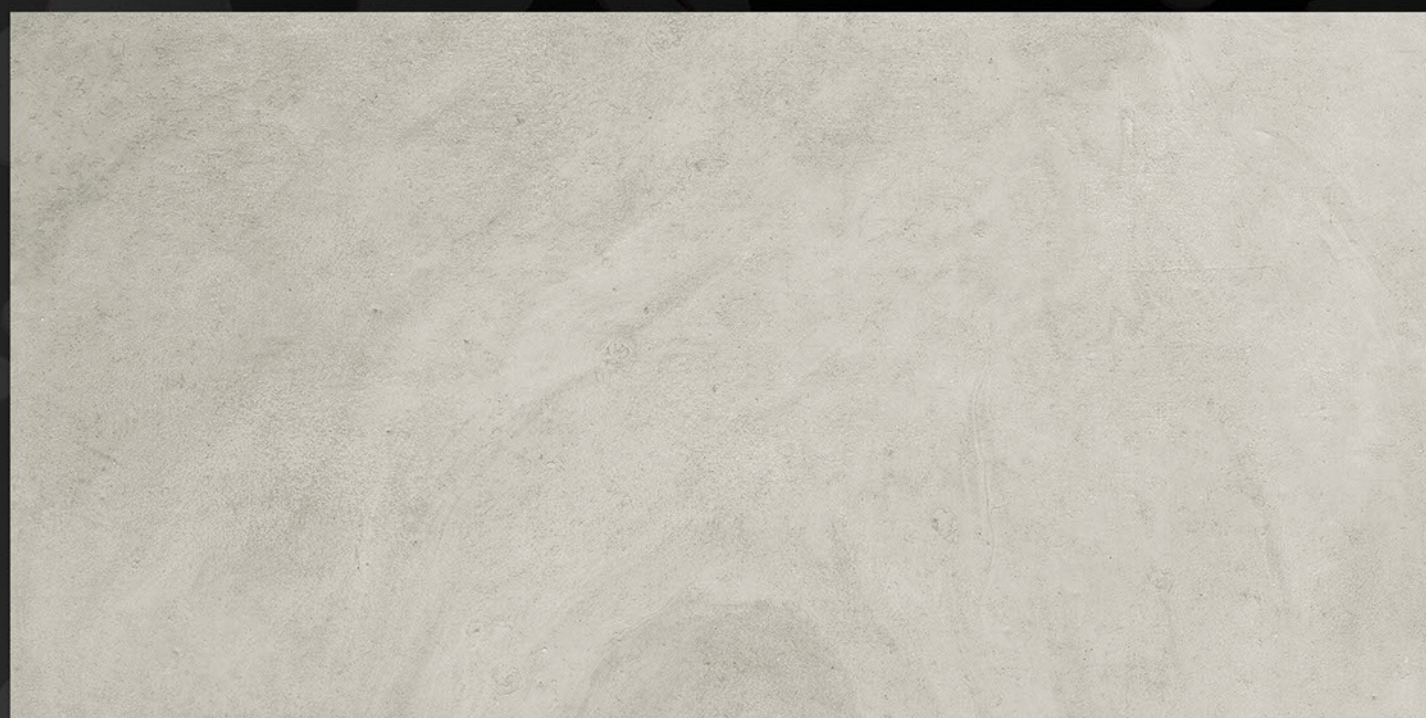

**RANDOM**

L

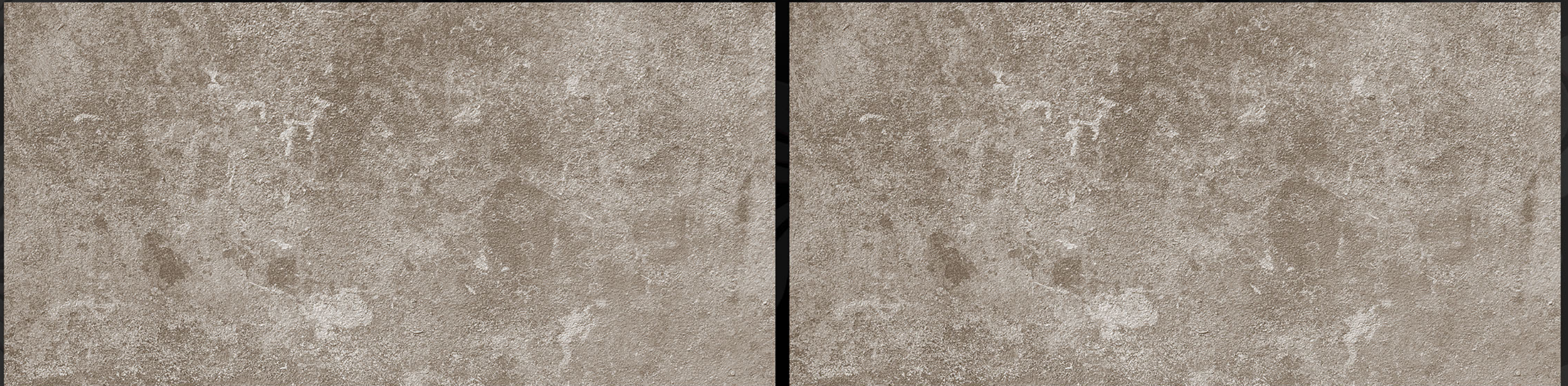

HL

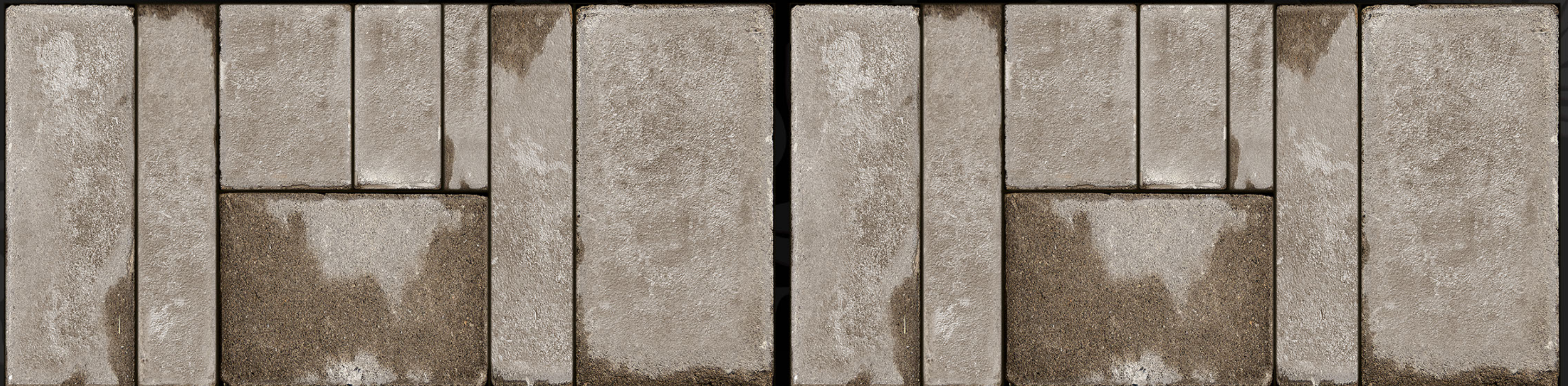

L



L



HL



D

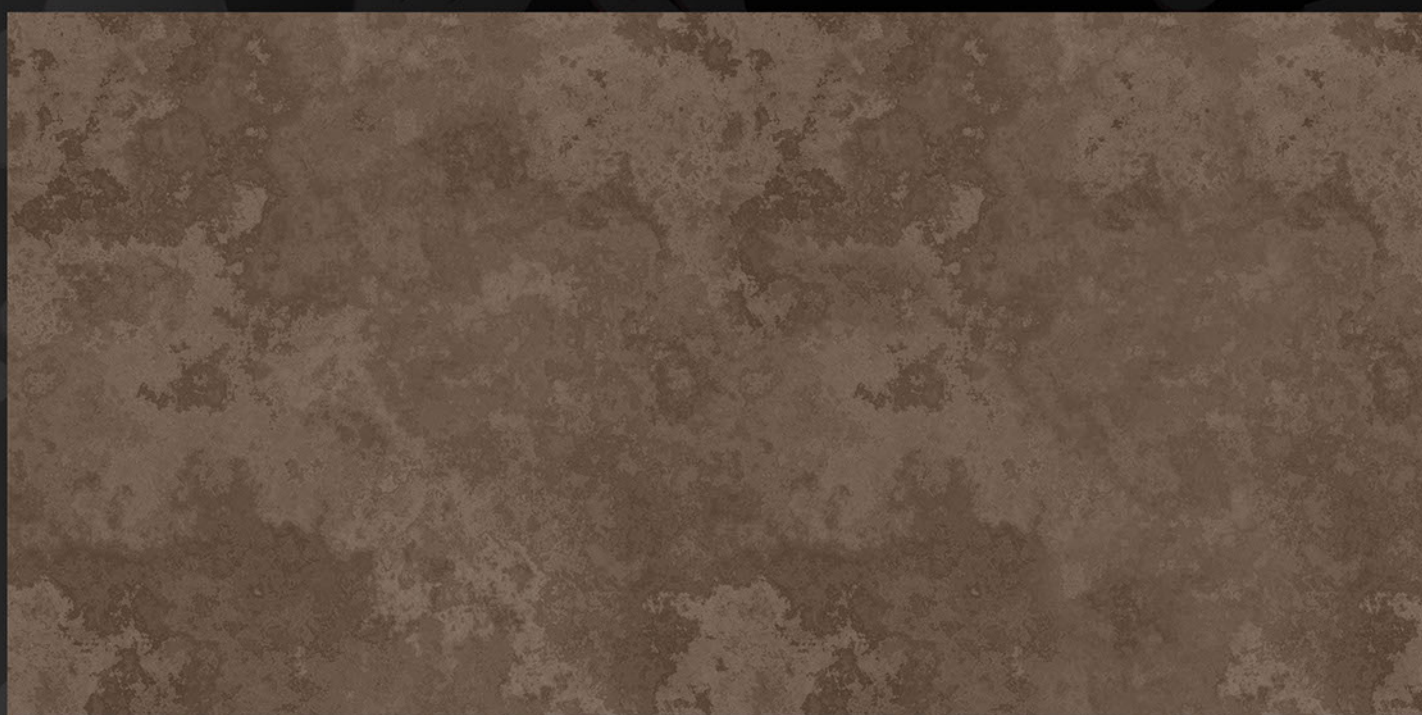

L

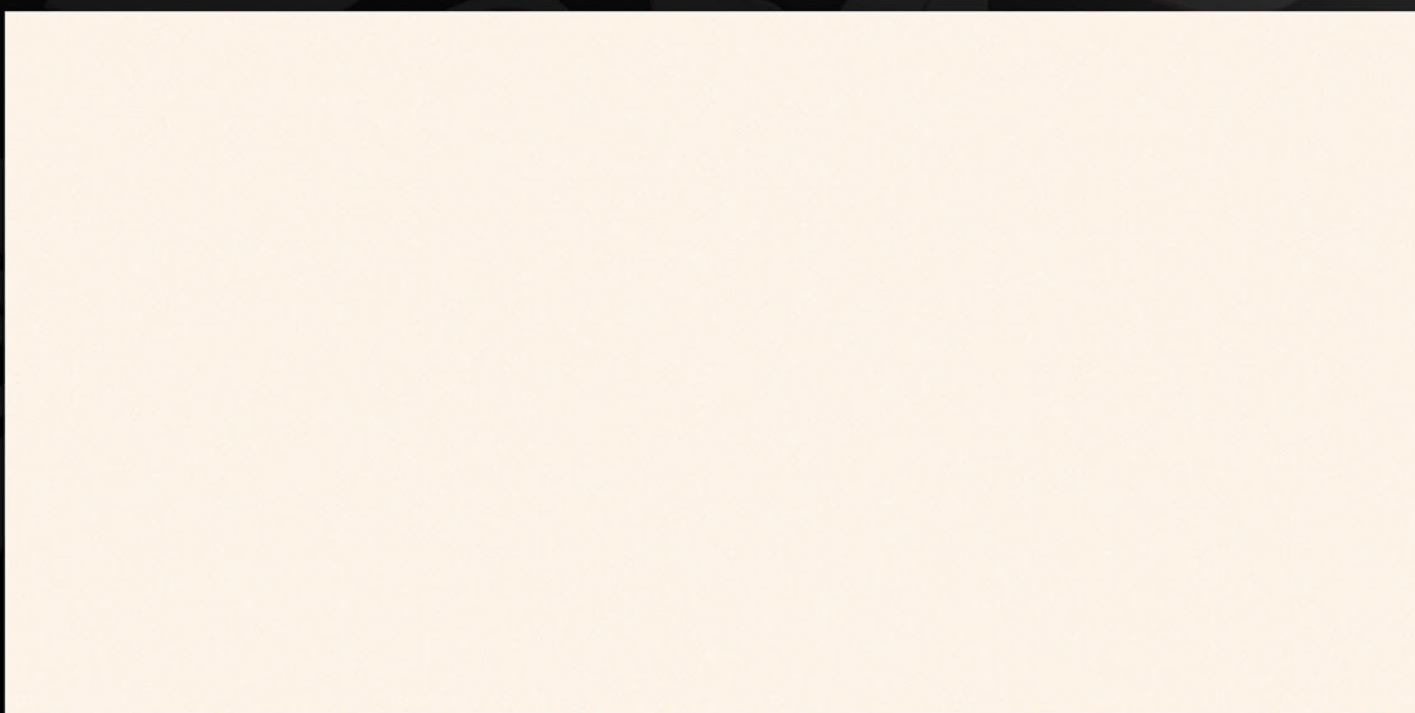
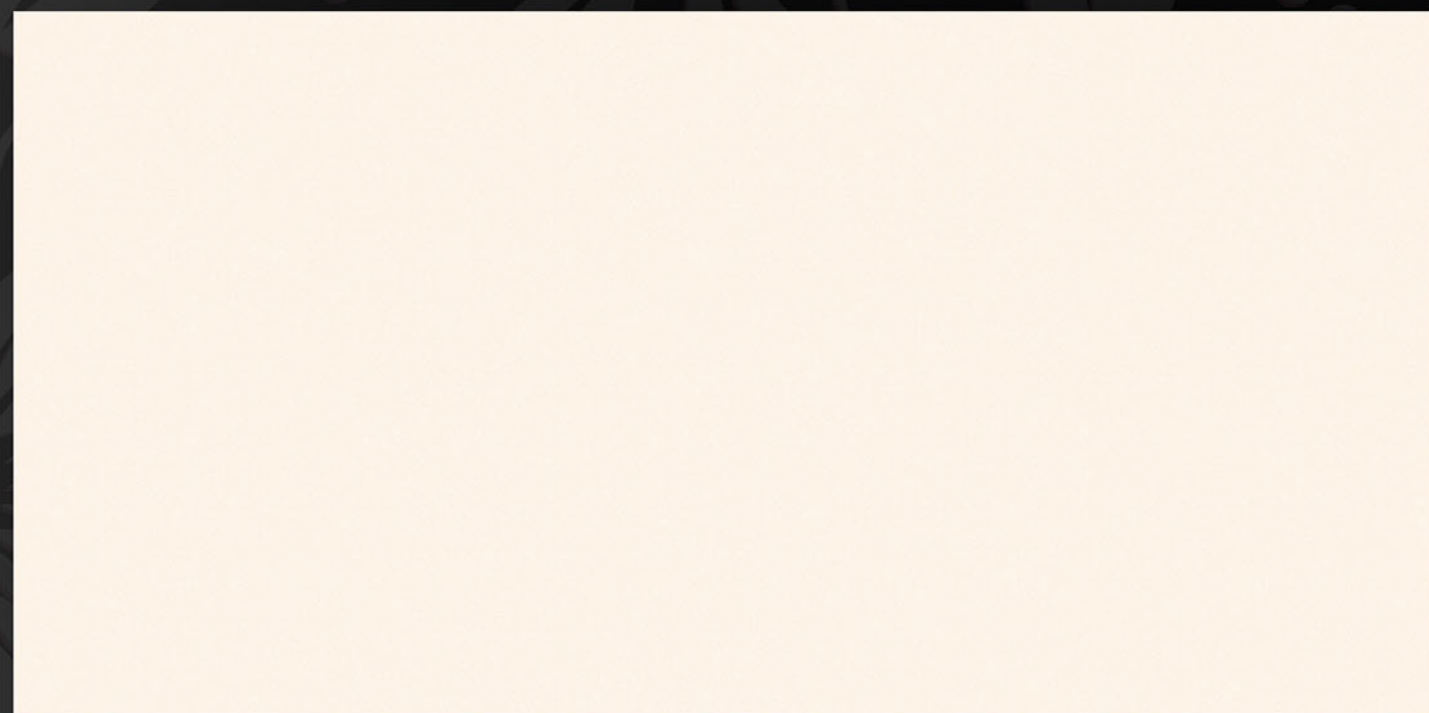

HL-2

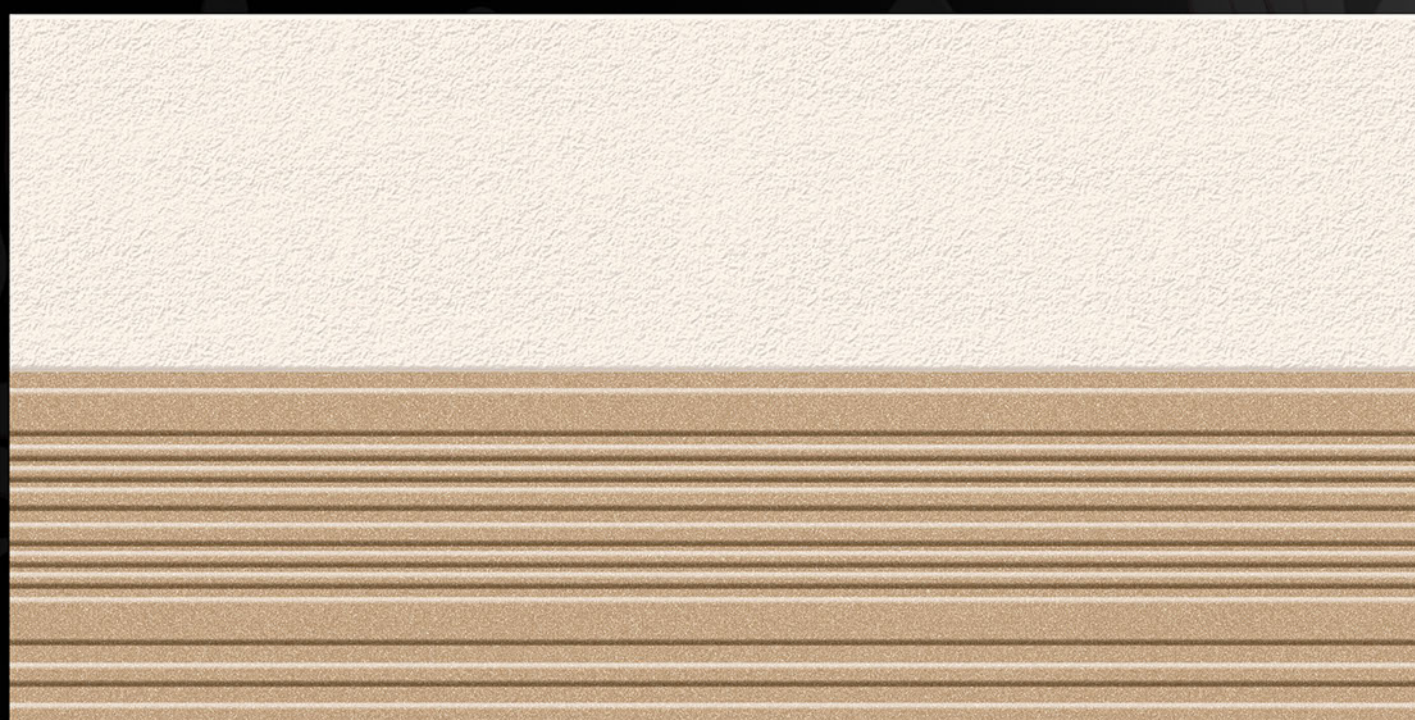
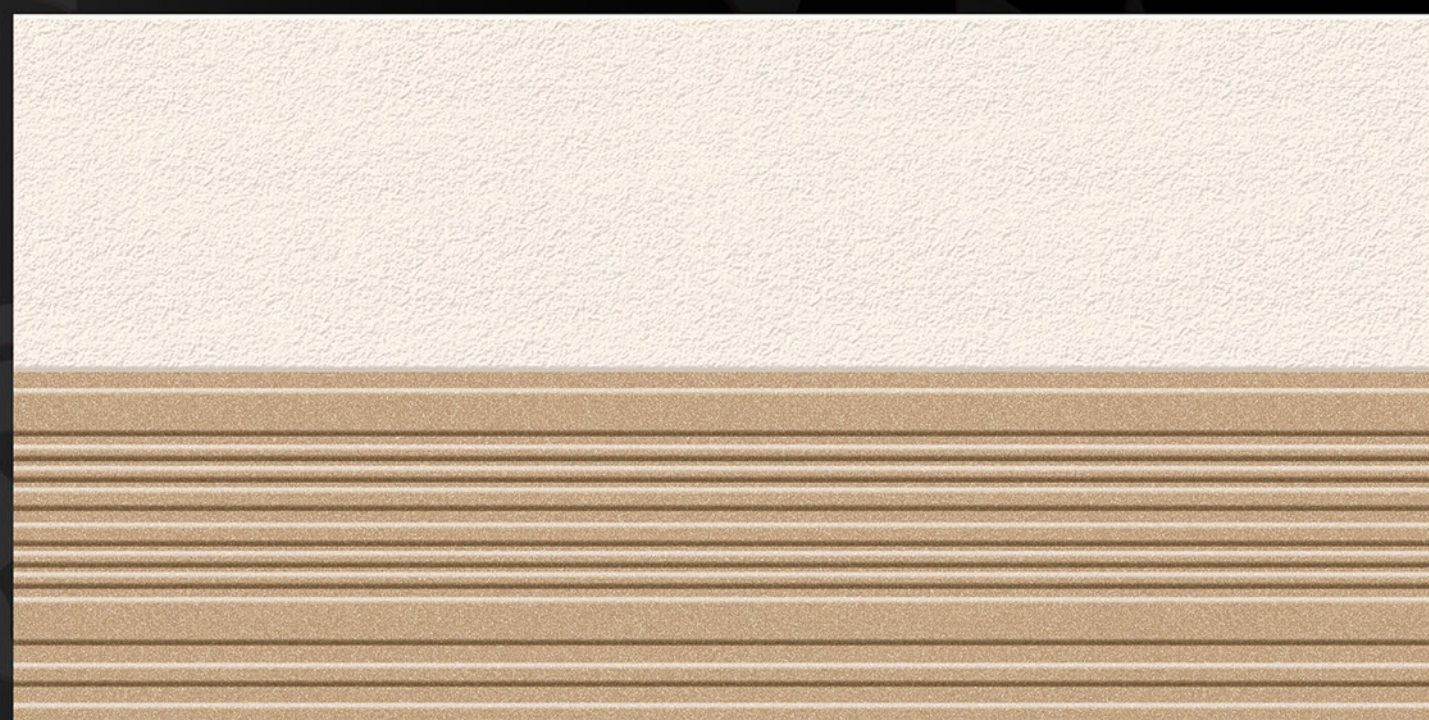

D

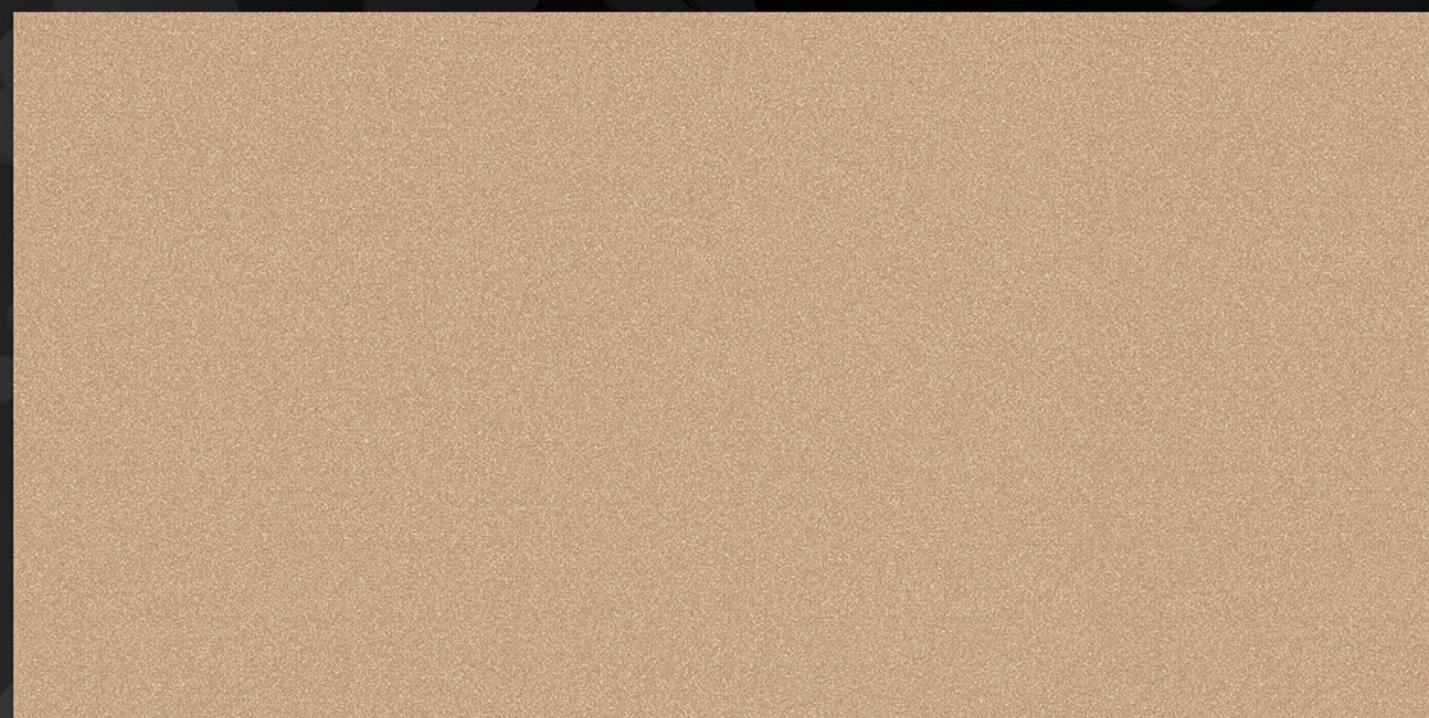

L

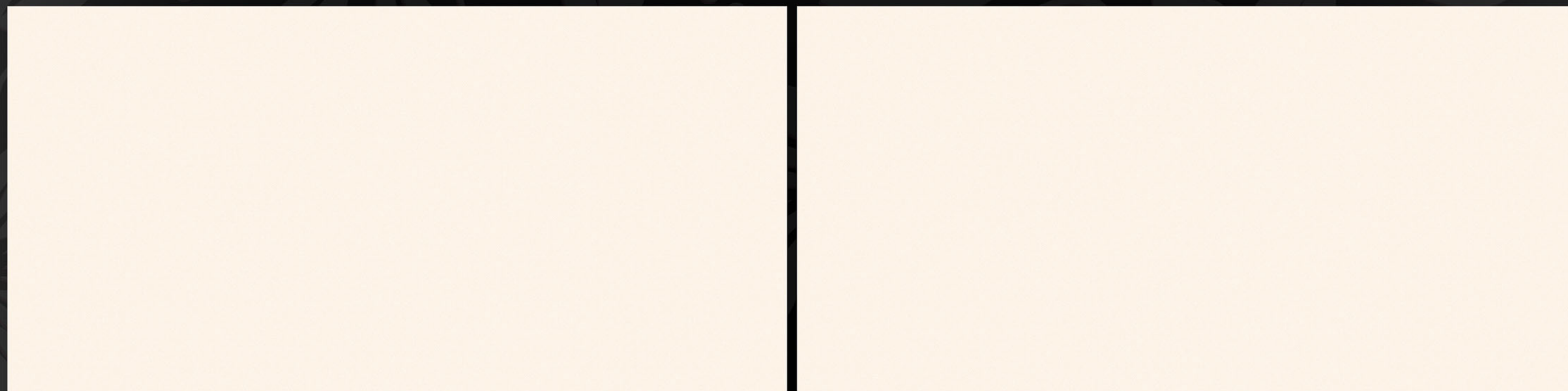

HL



D

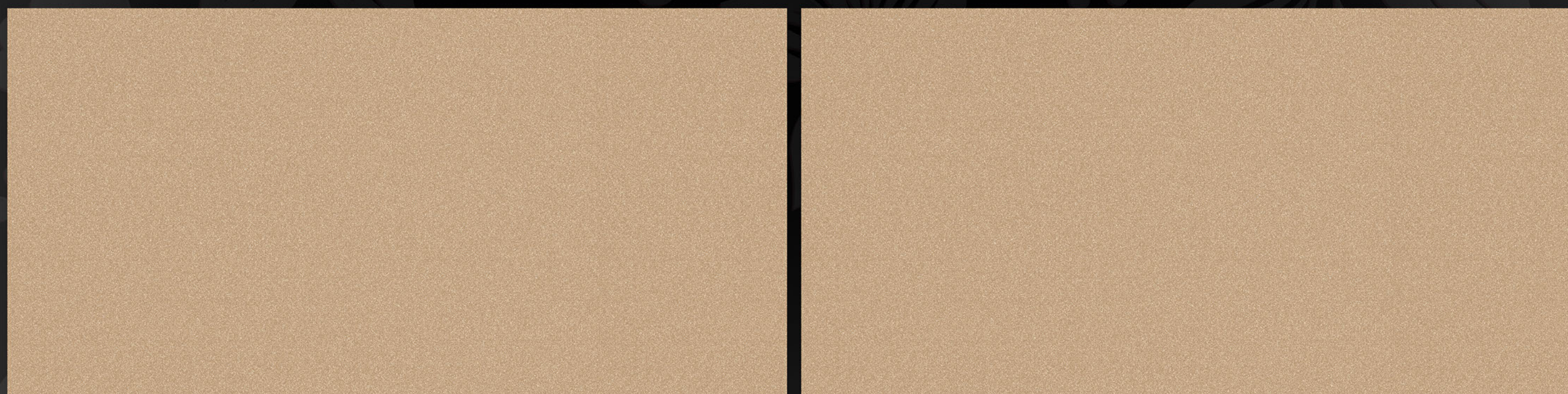



L

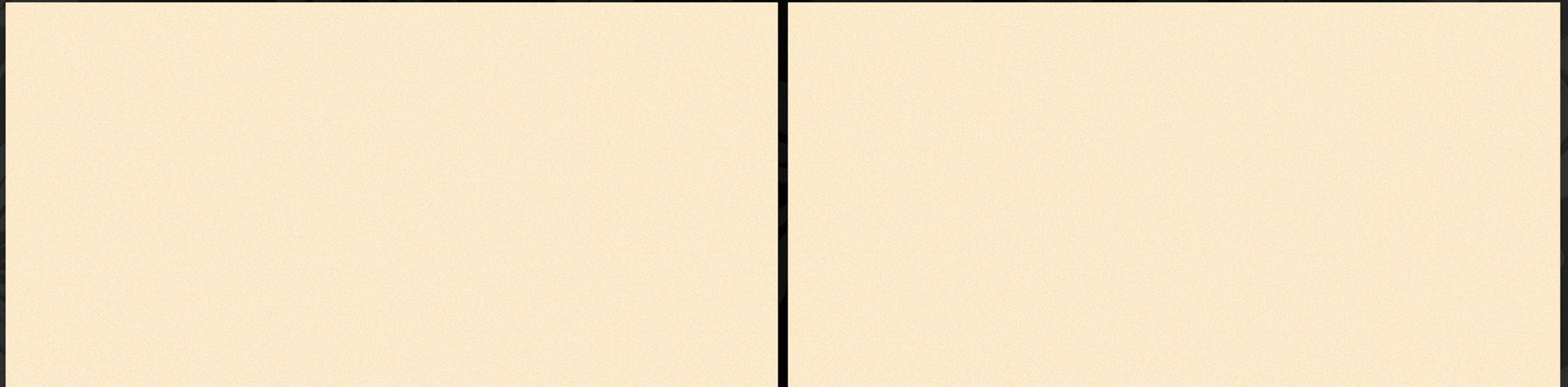

HL-2

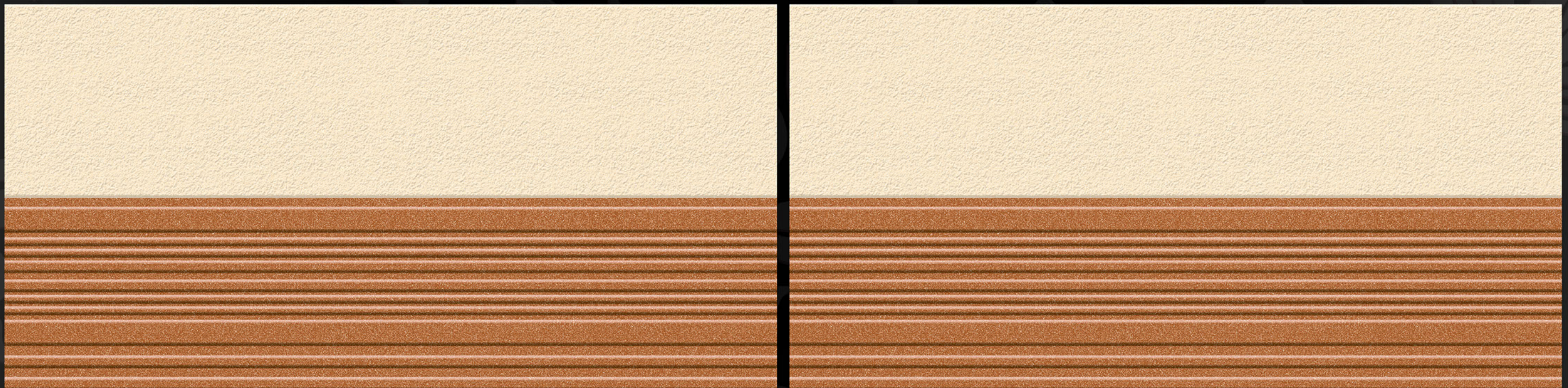

D

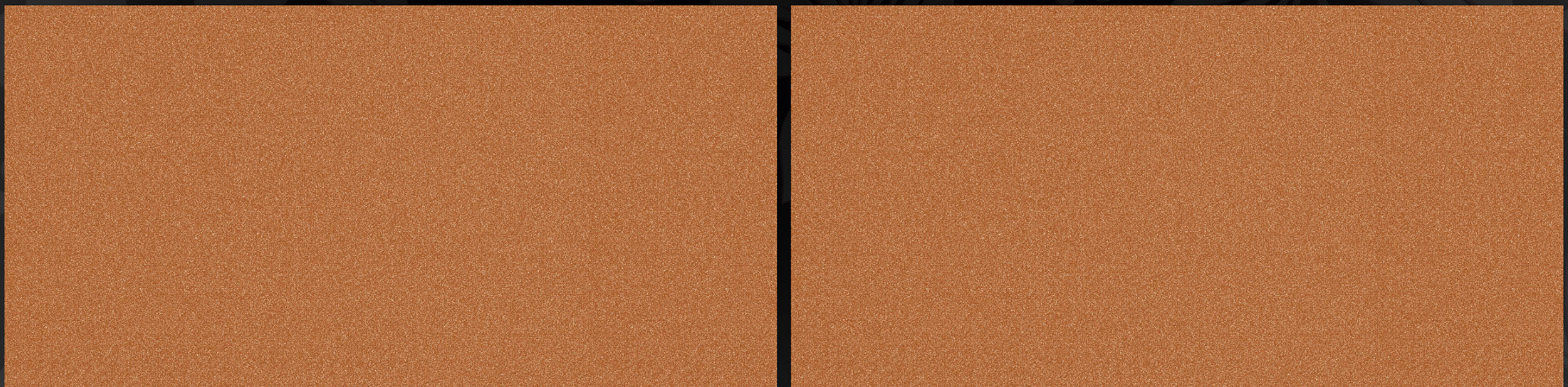

L

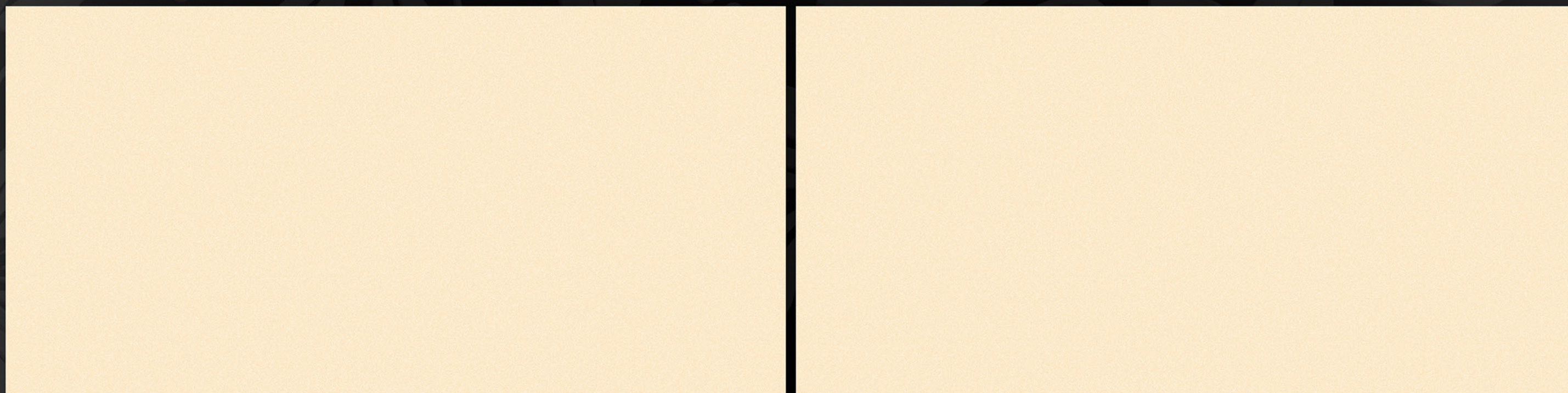

HL



D

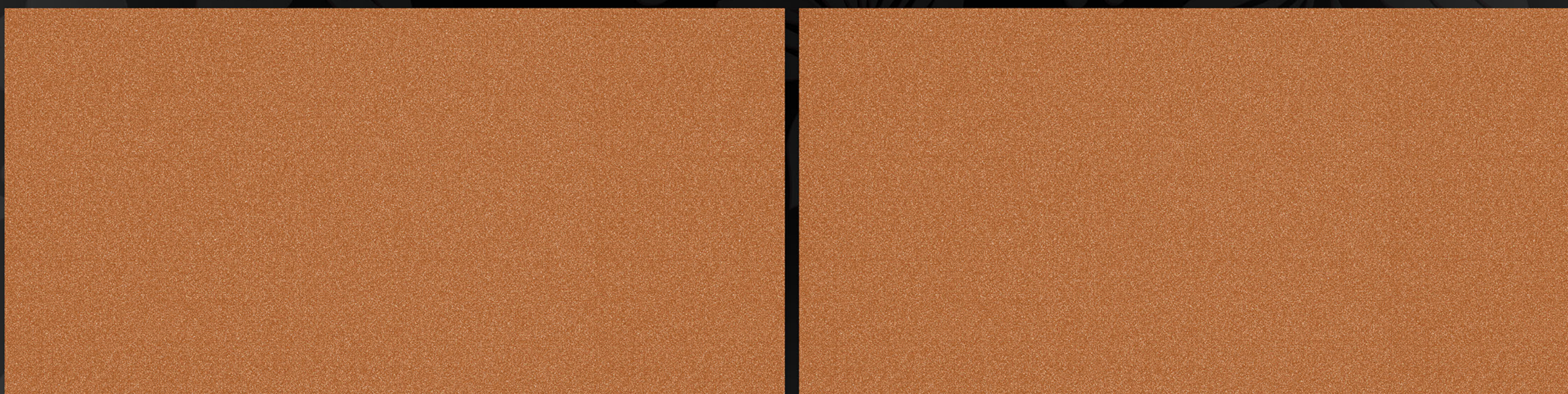

L

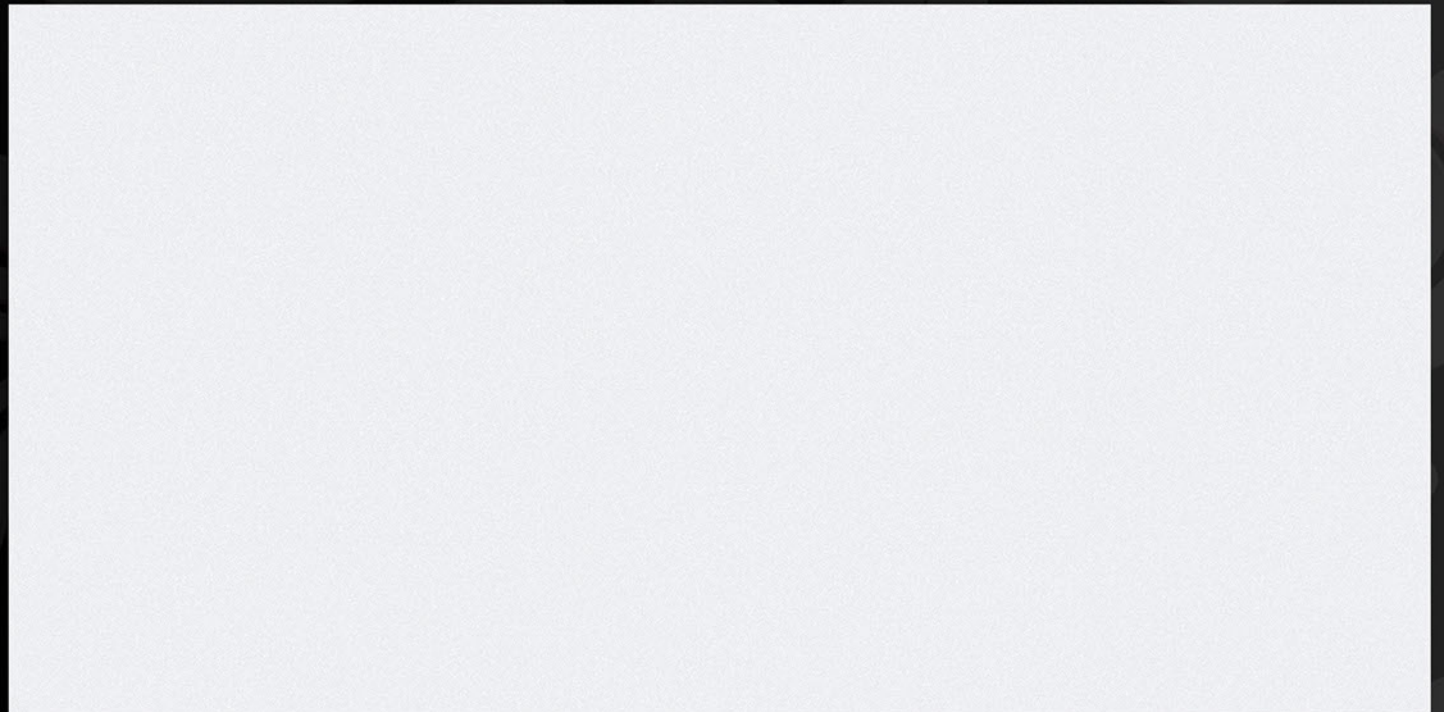
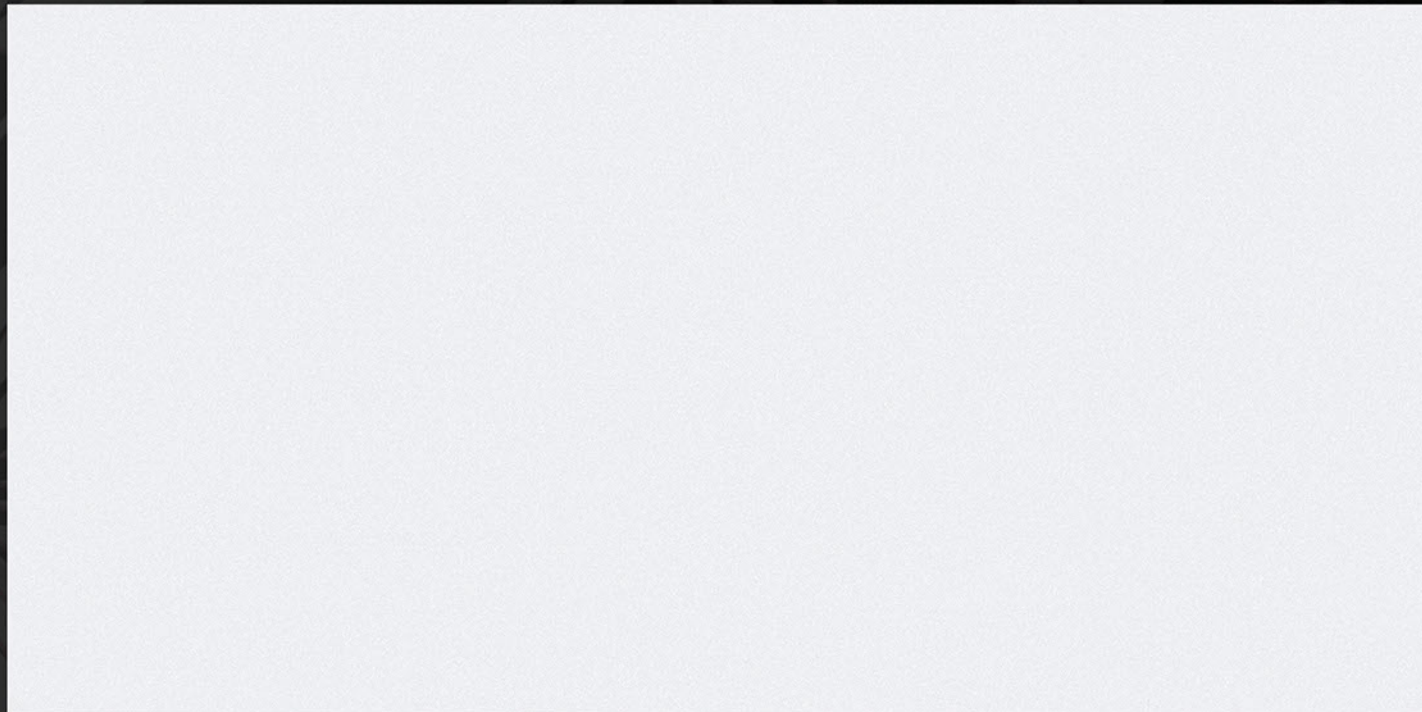

HL-2

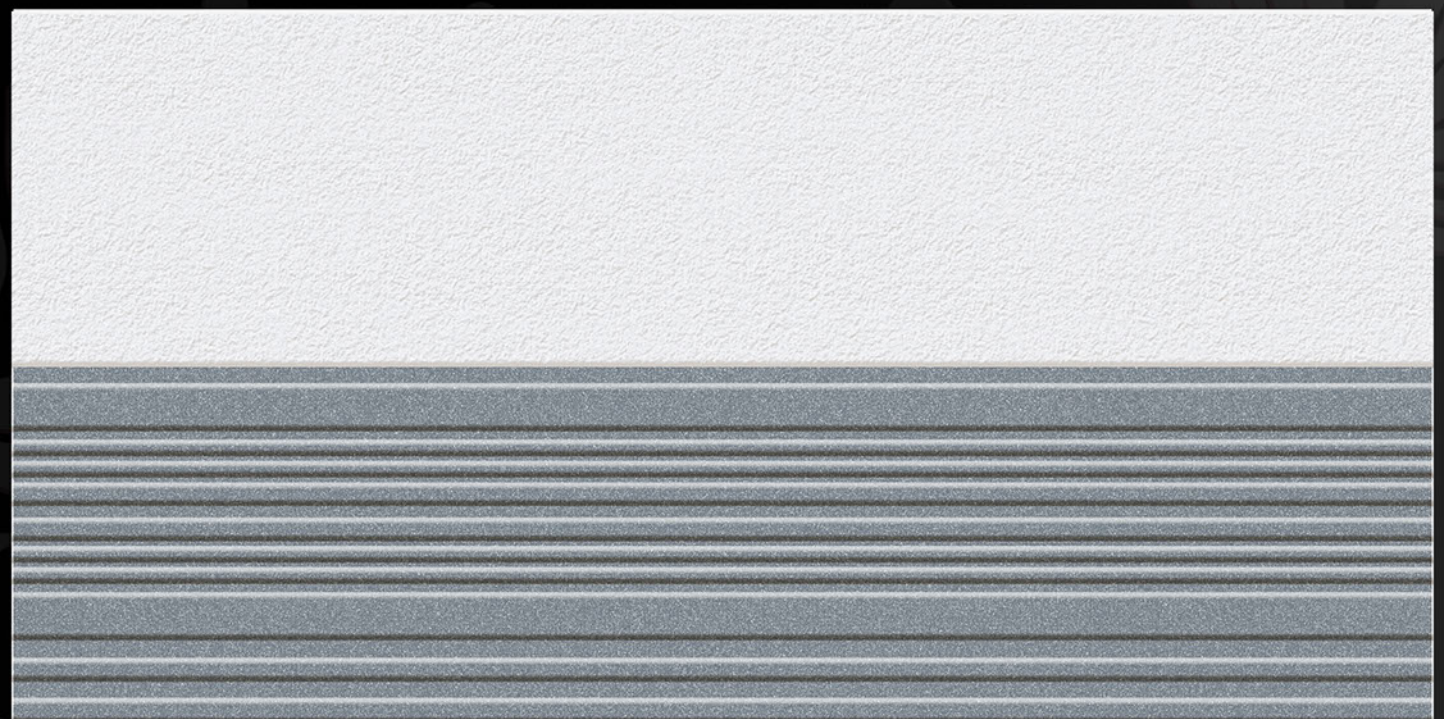
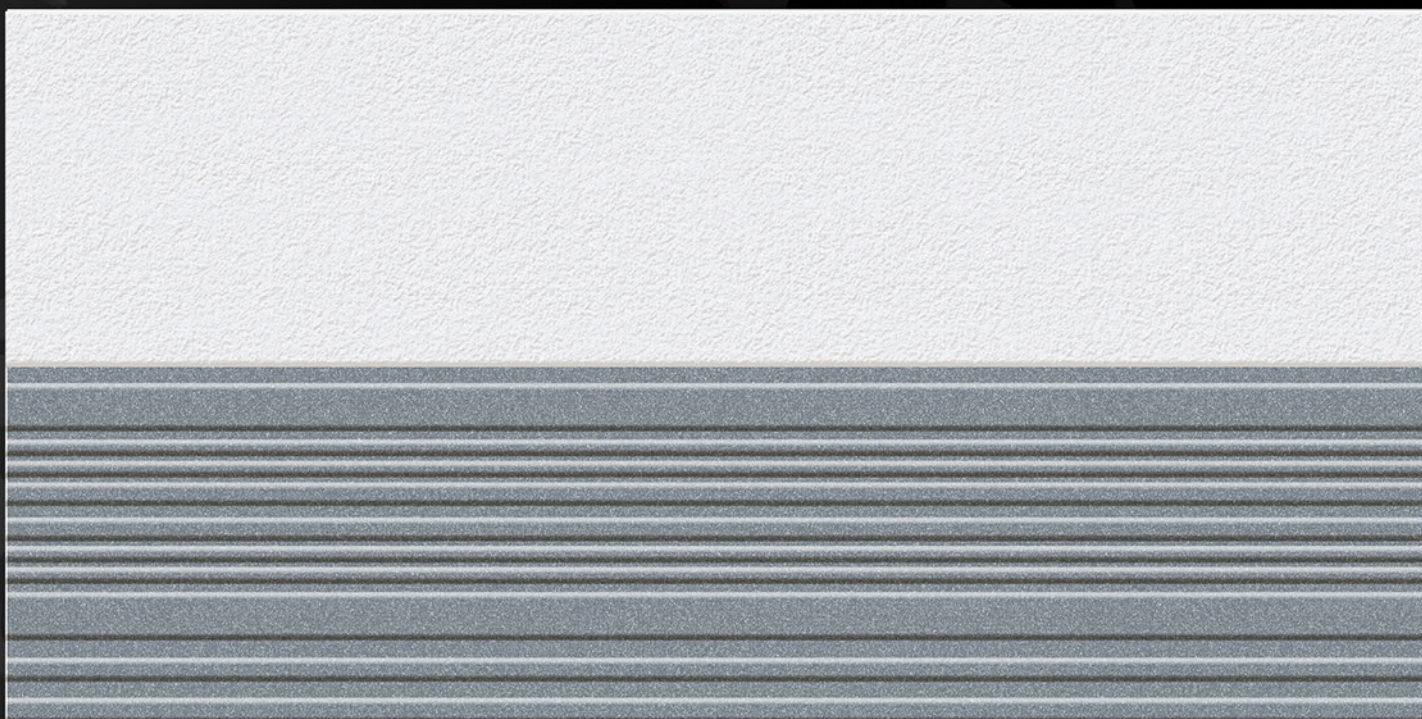

D



L

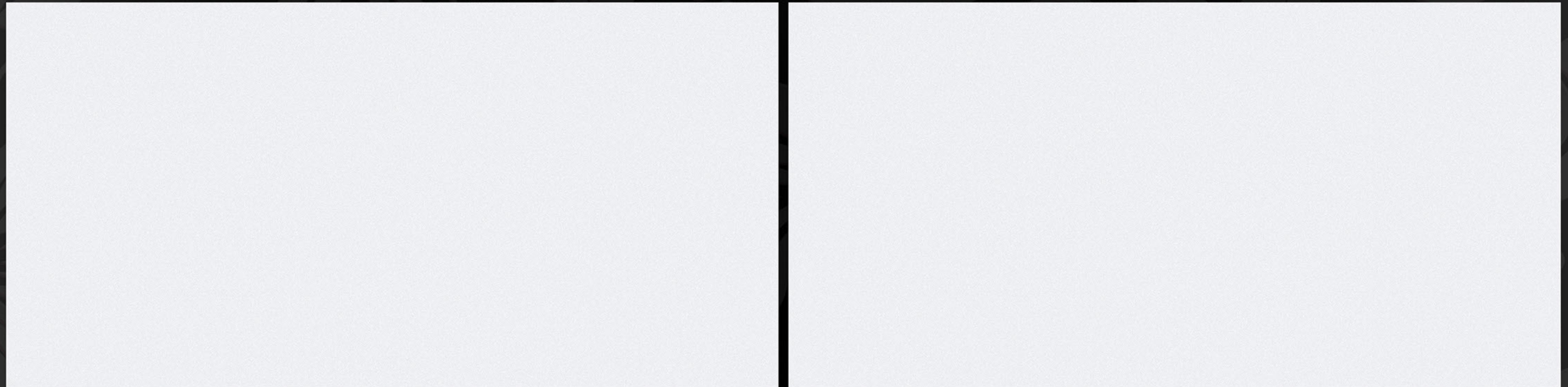

HL



D

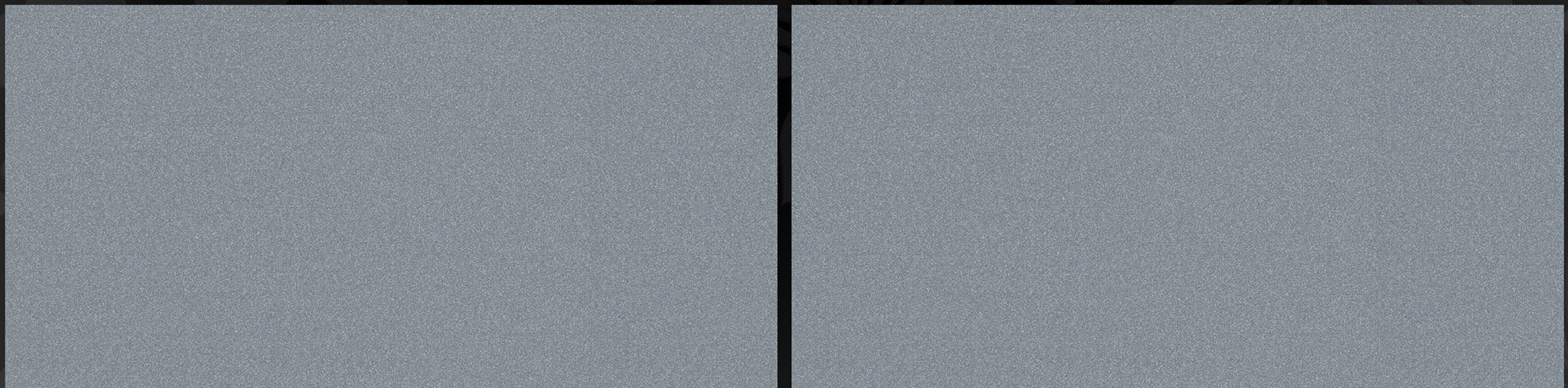

L

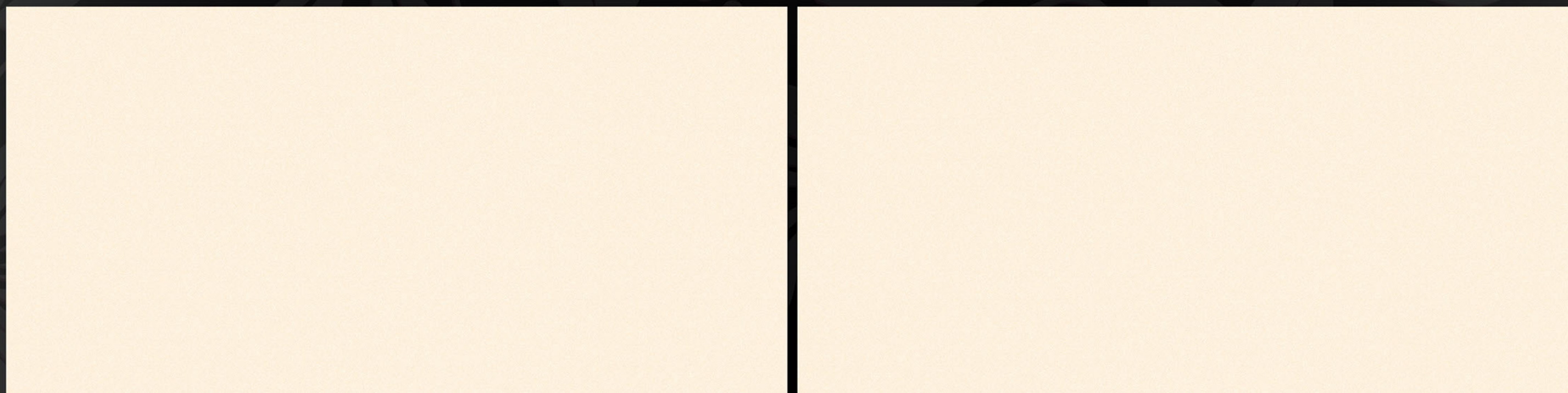

HL-2

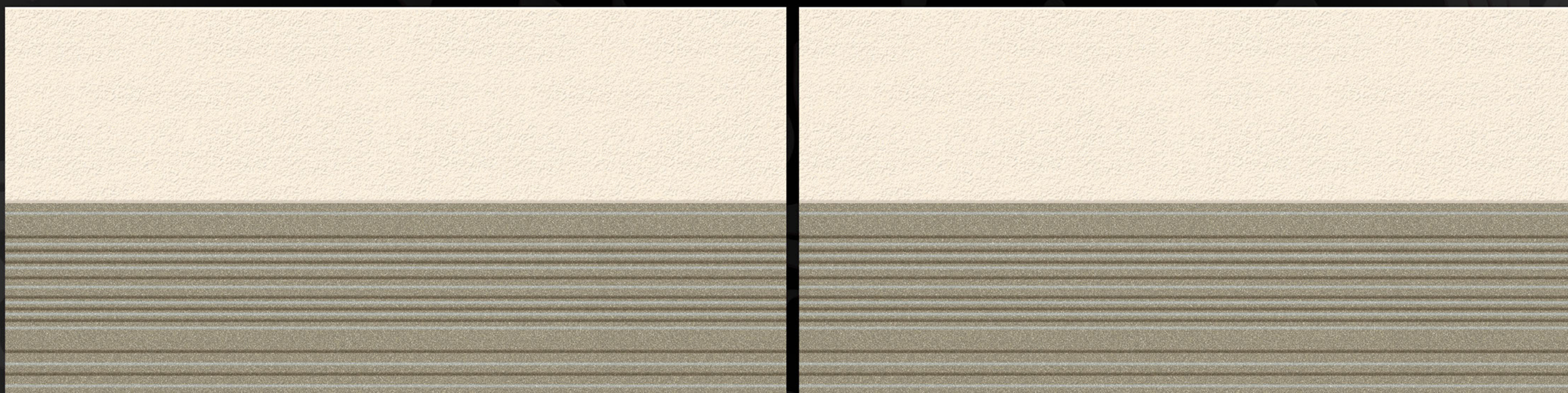

D



L

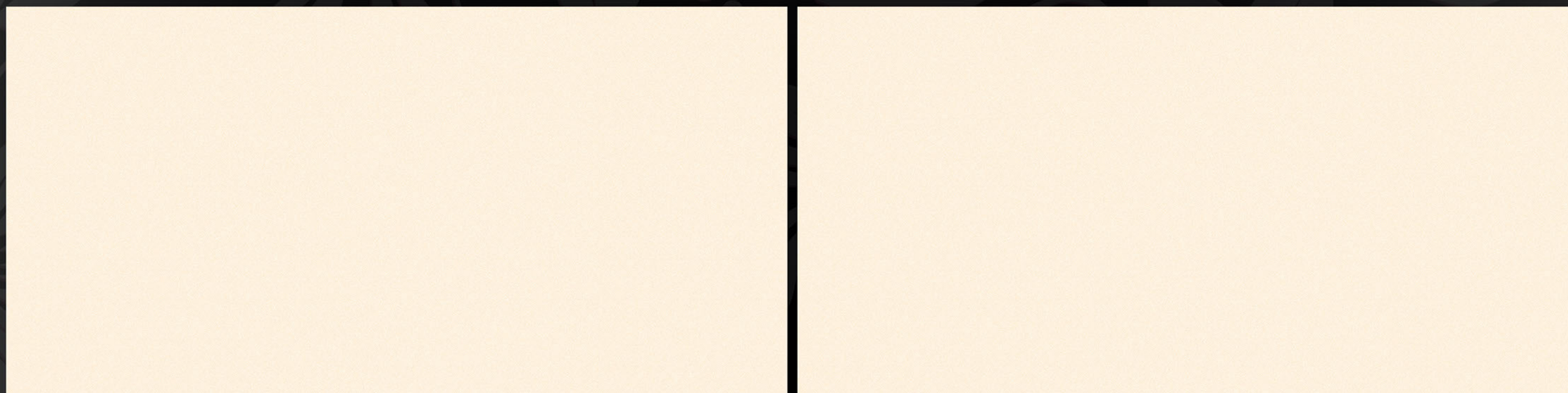

HL

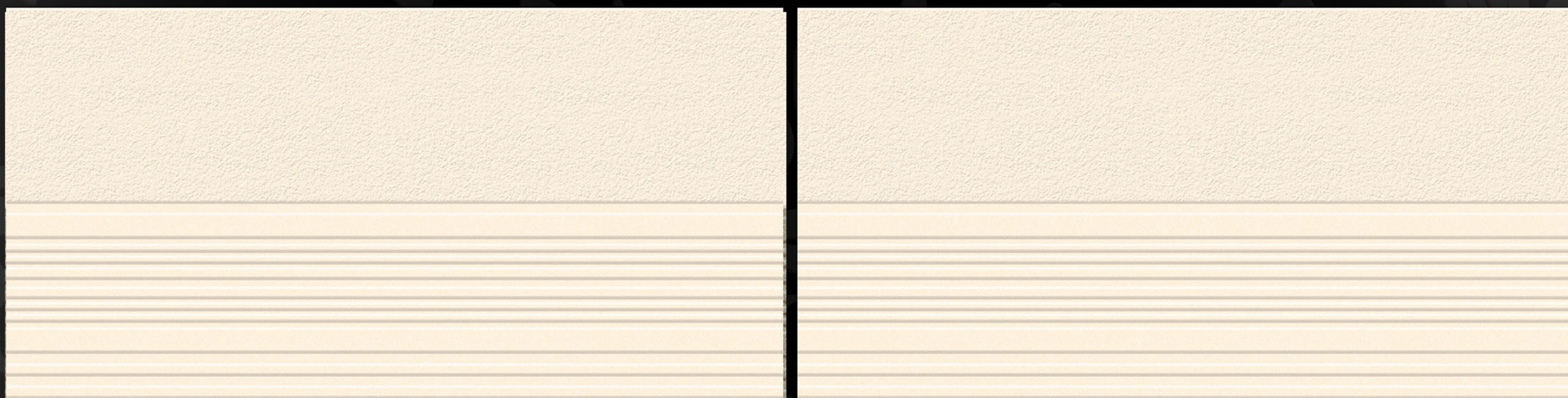

D



L

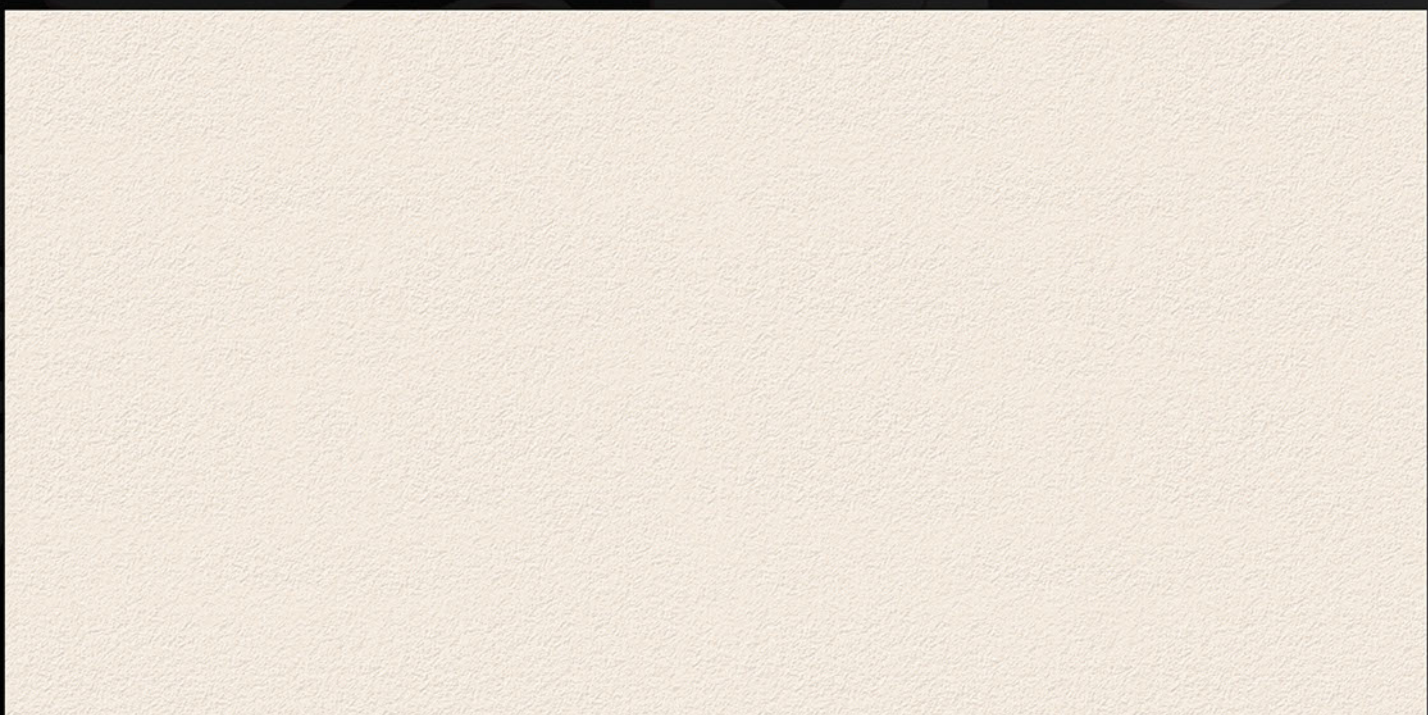
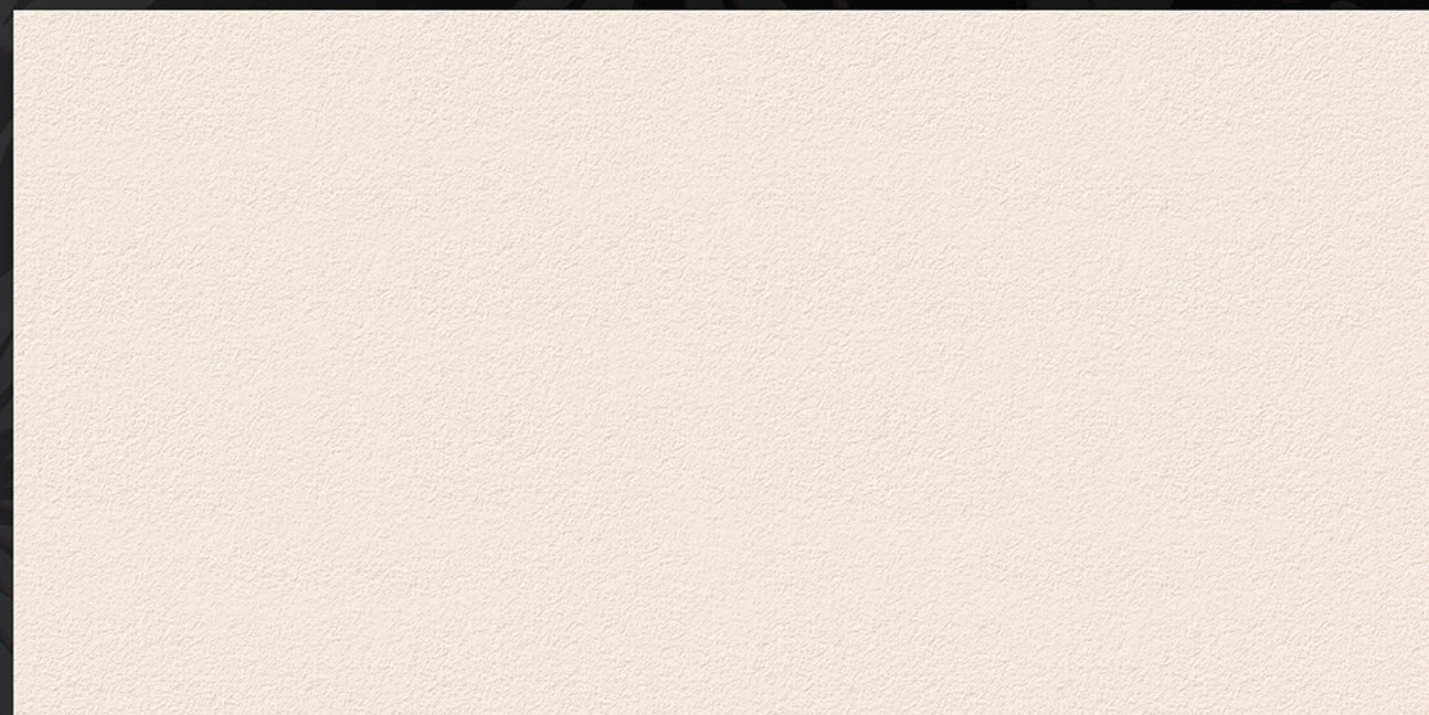

HL-2

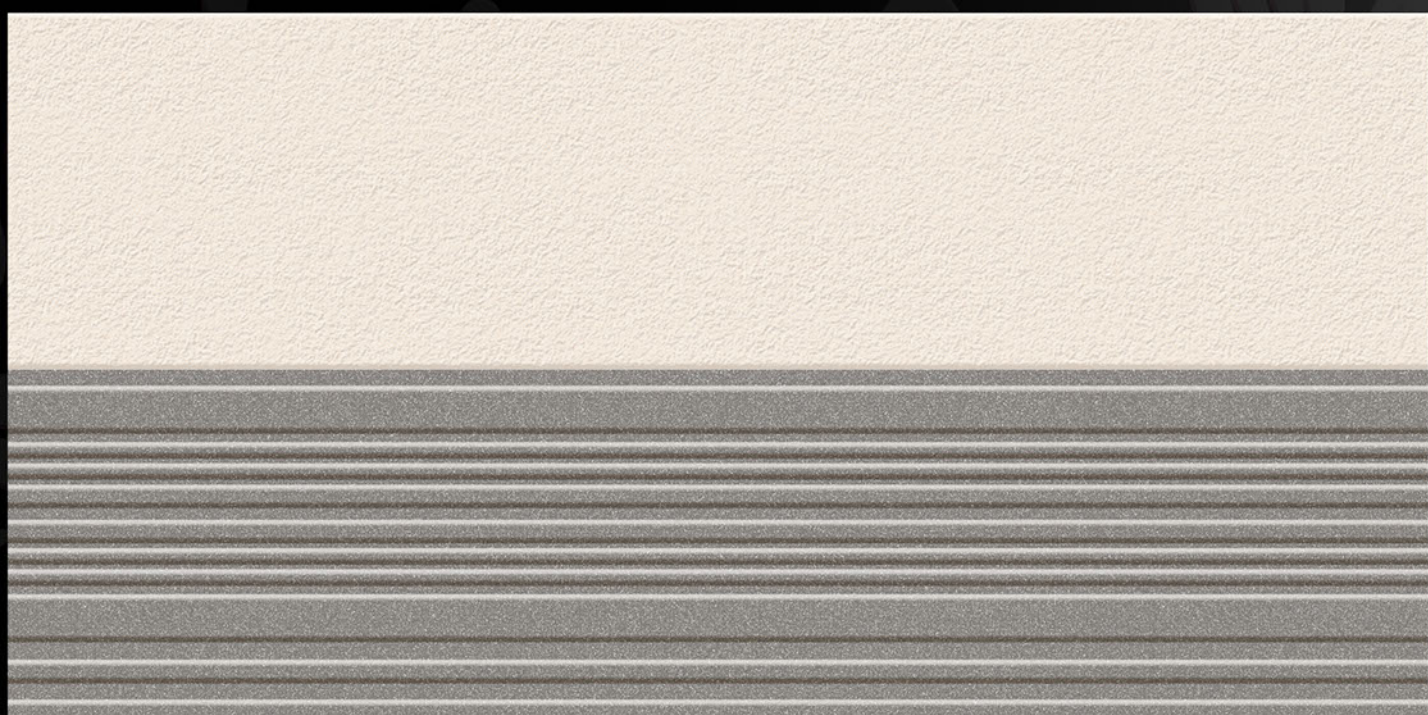
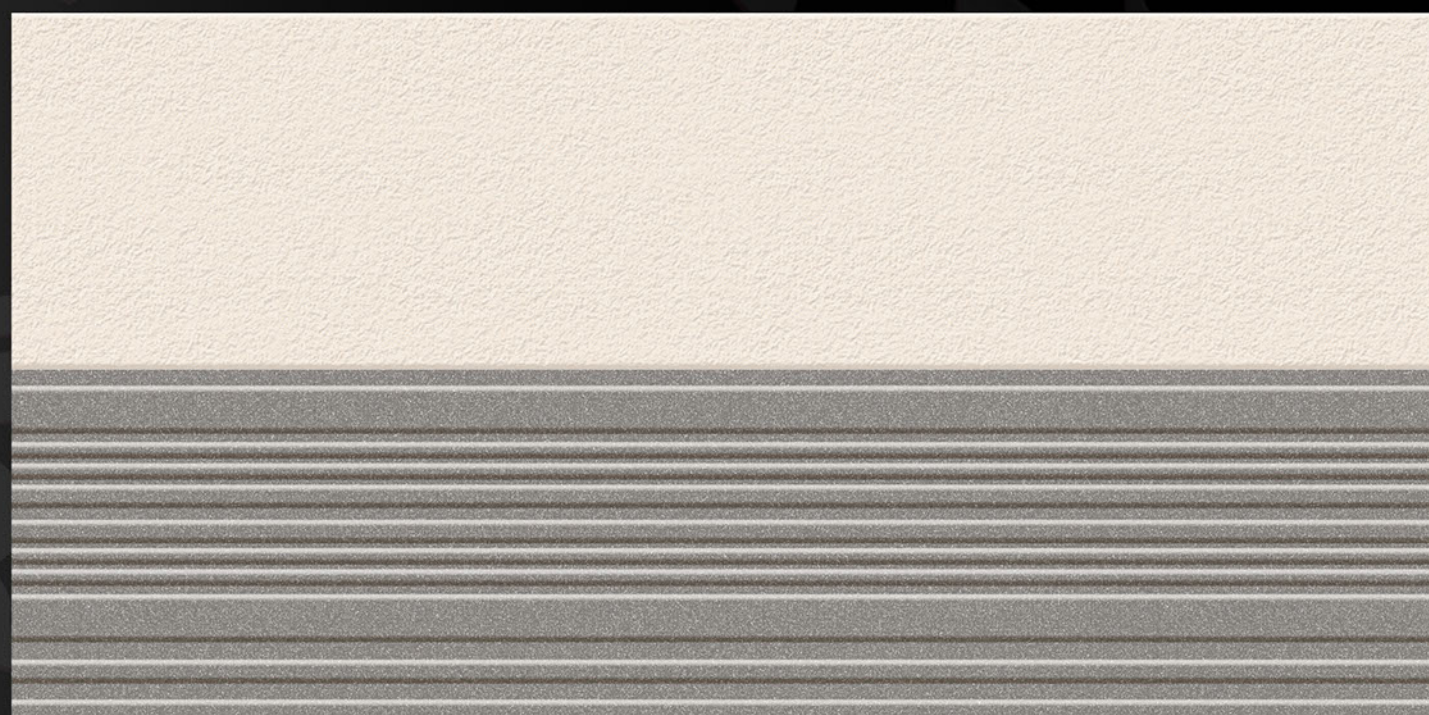

D

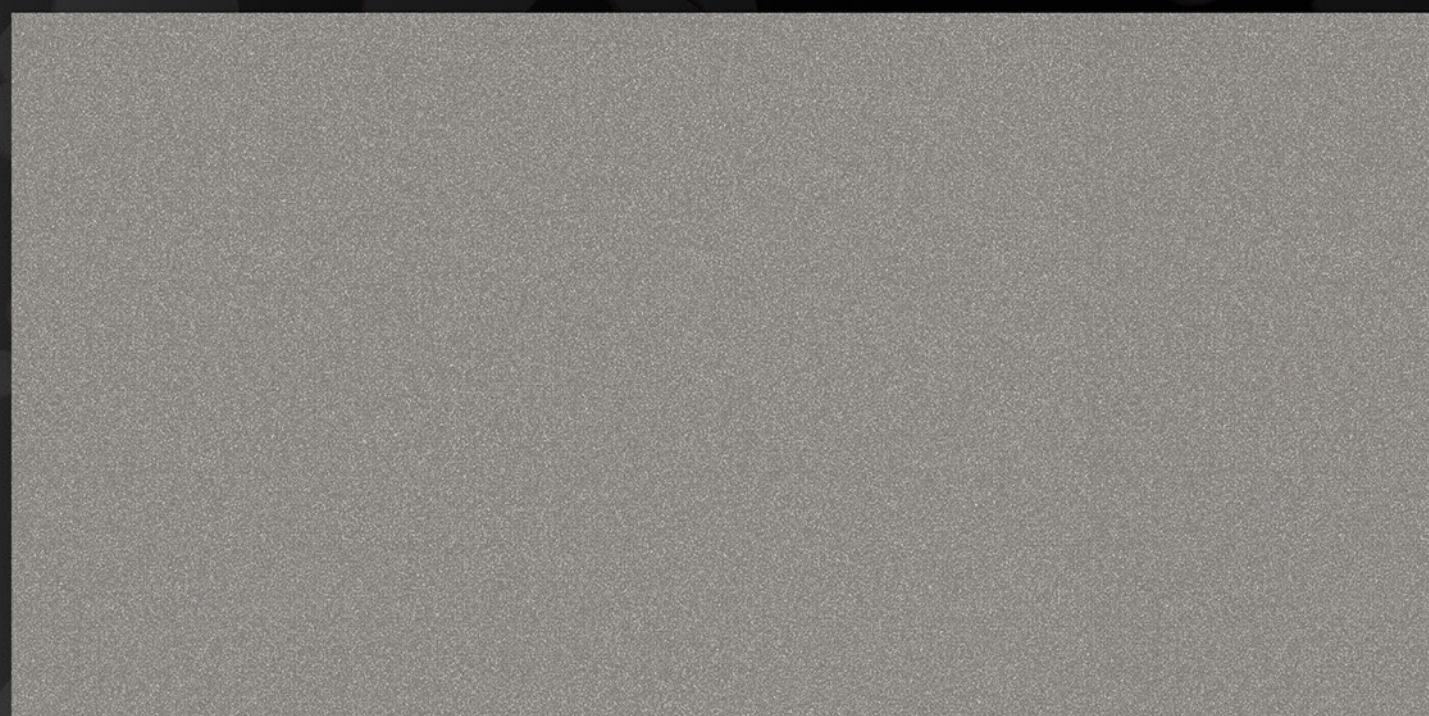

L

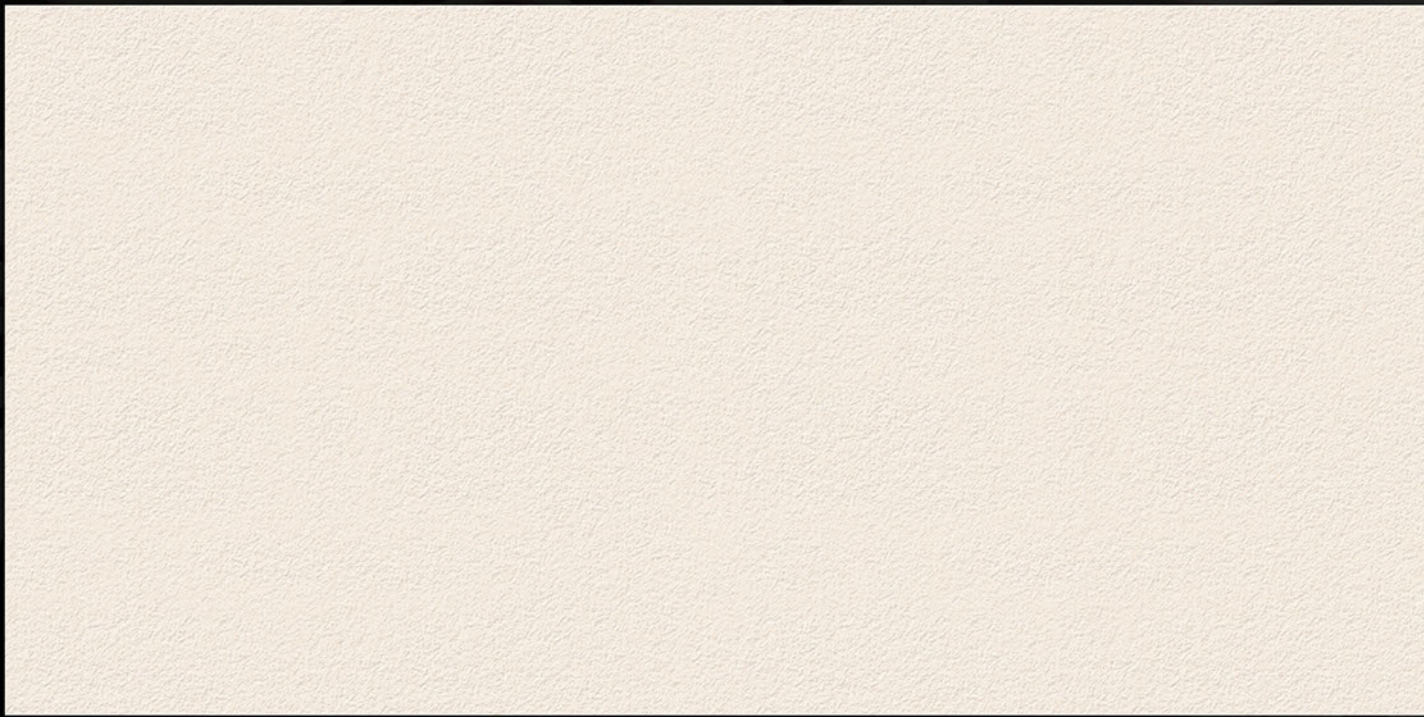
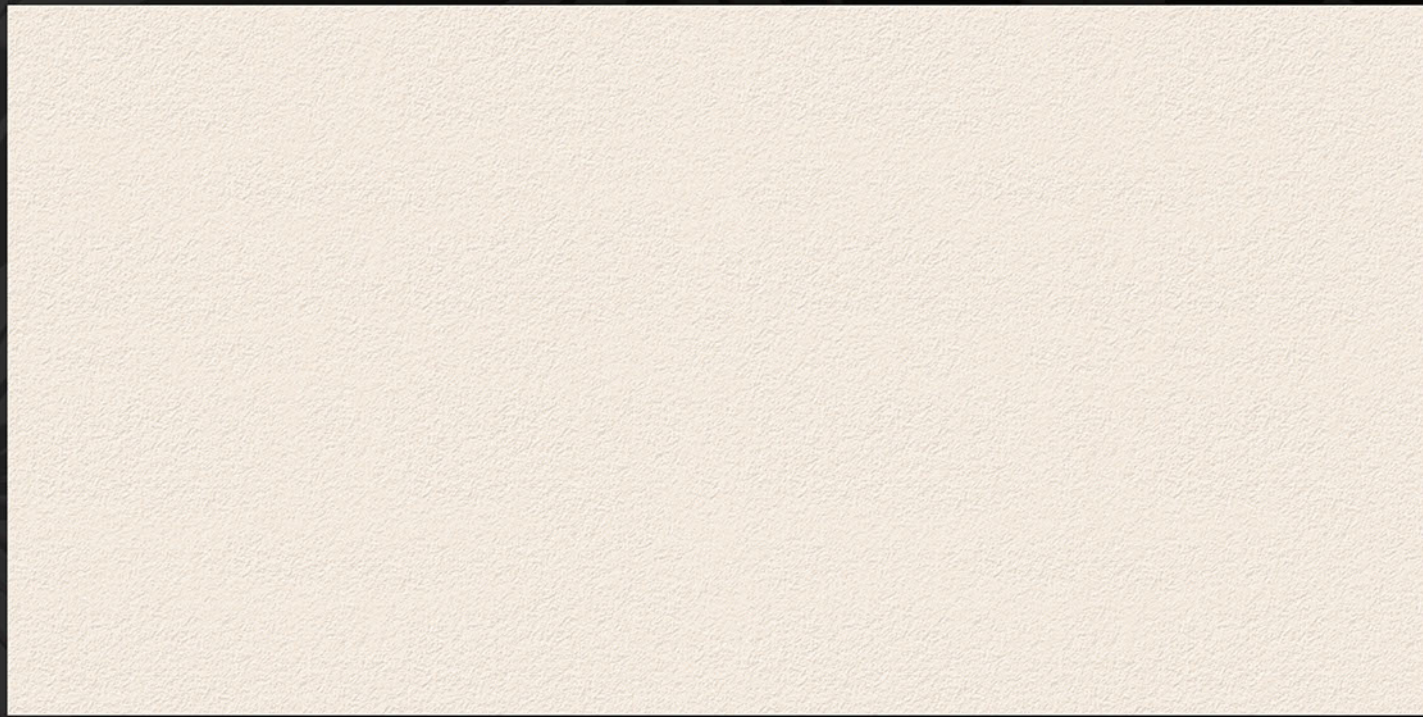

HL

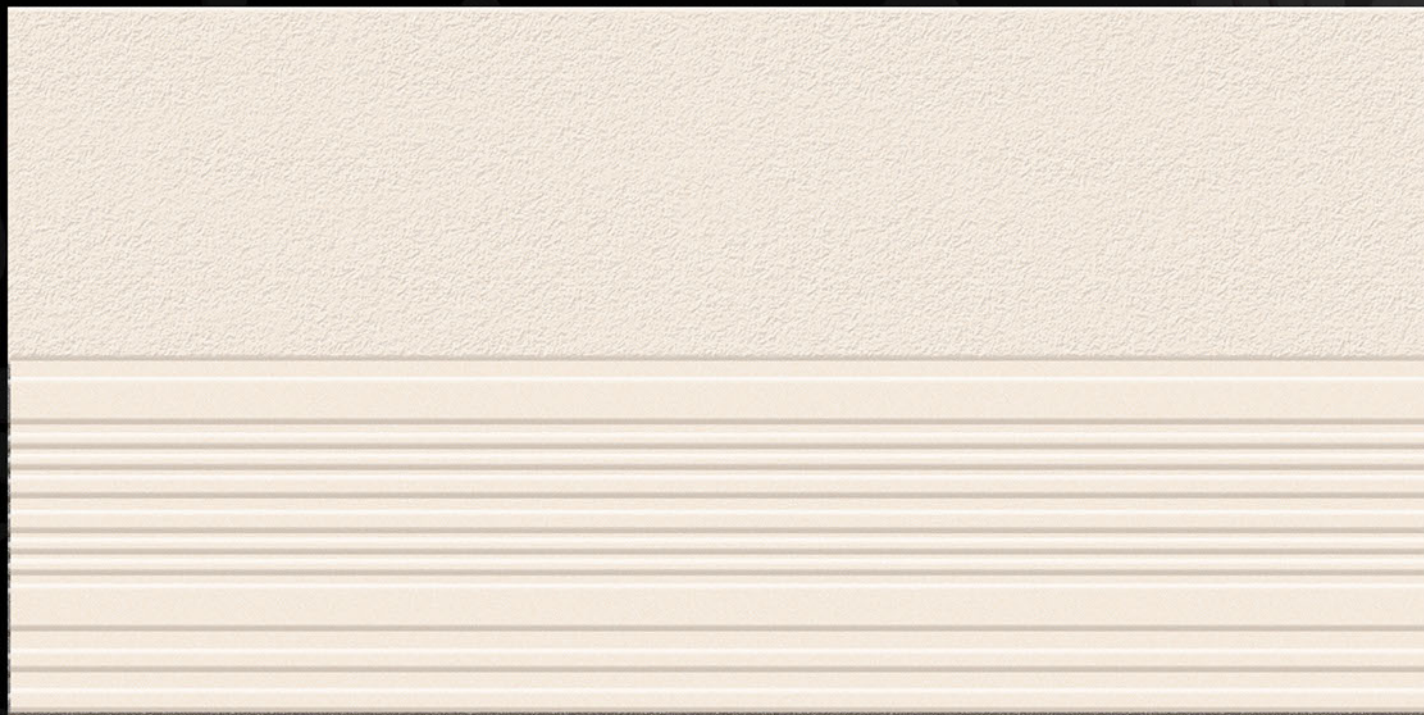
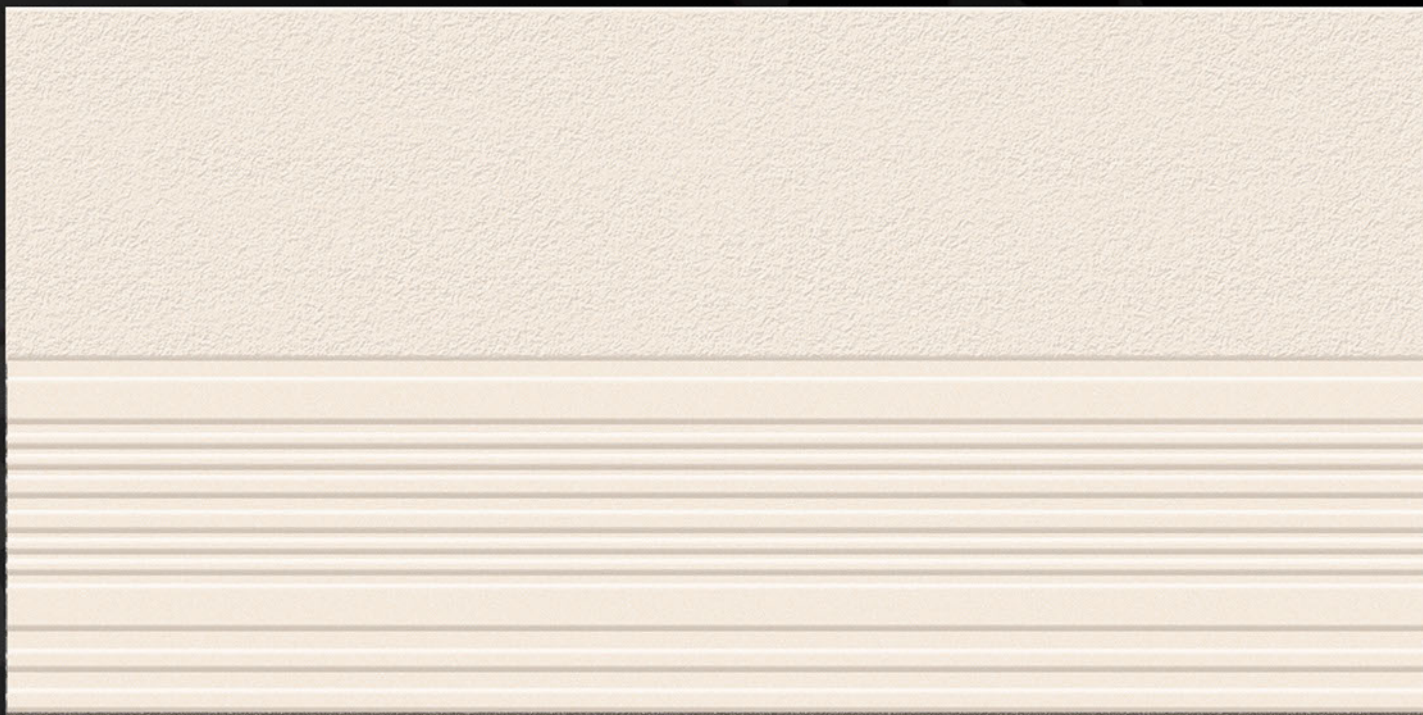

D

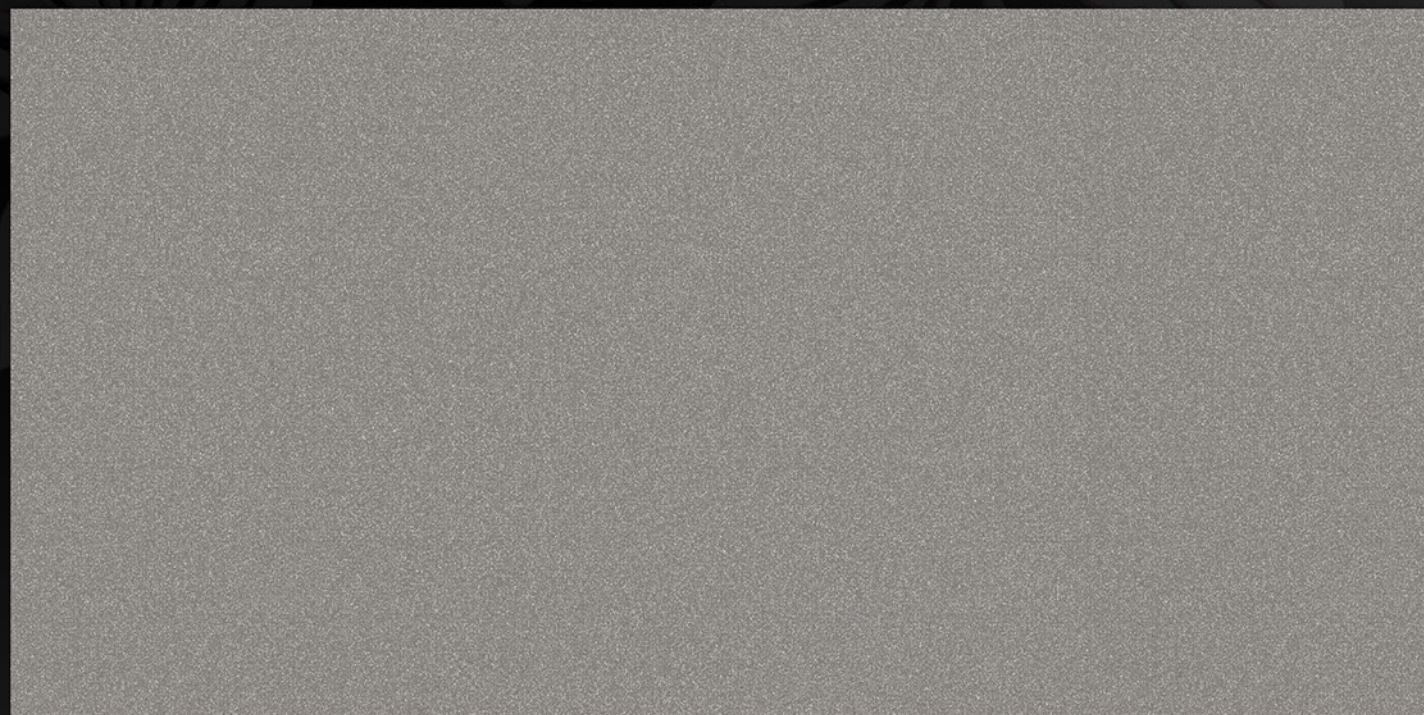



L

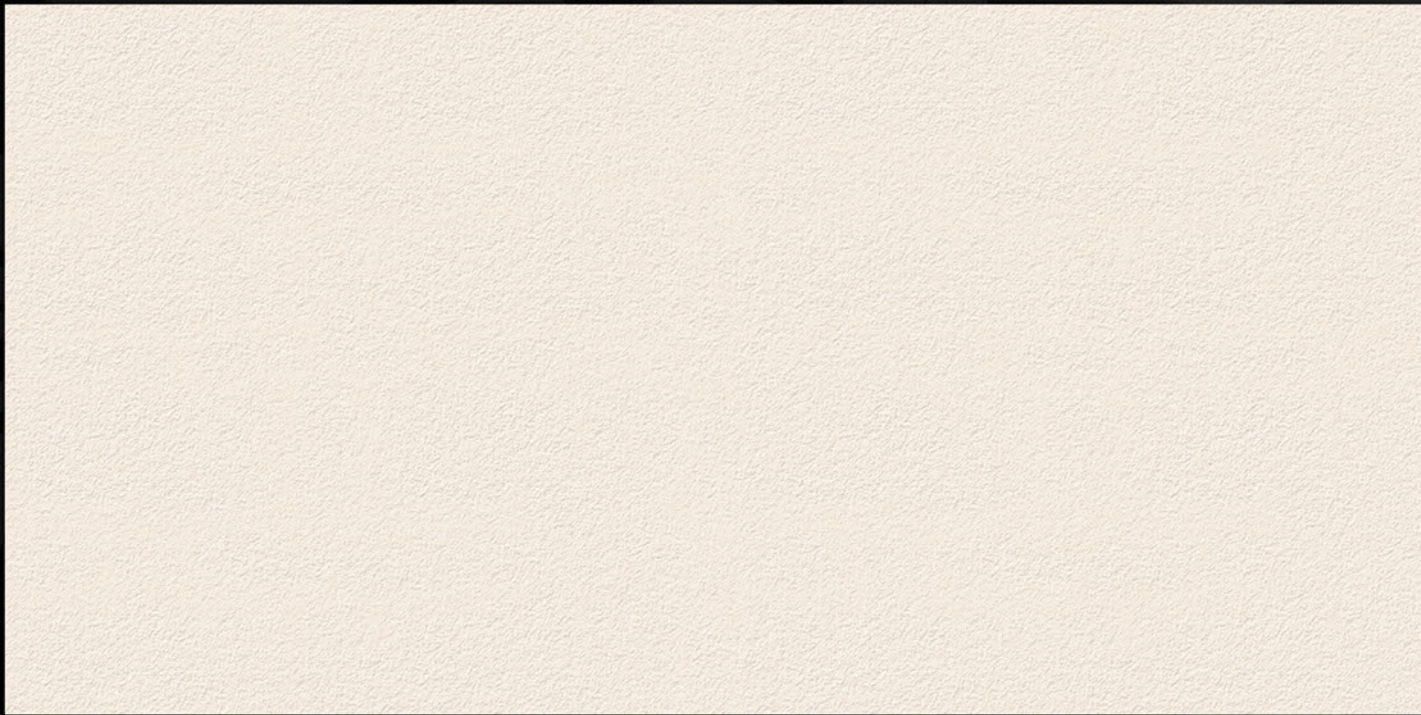
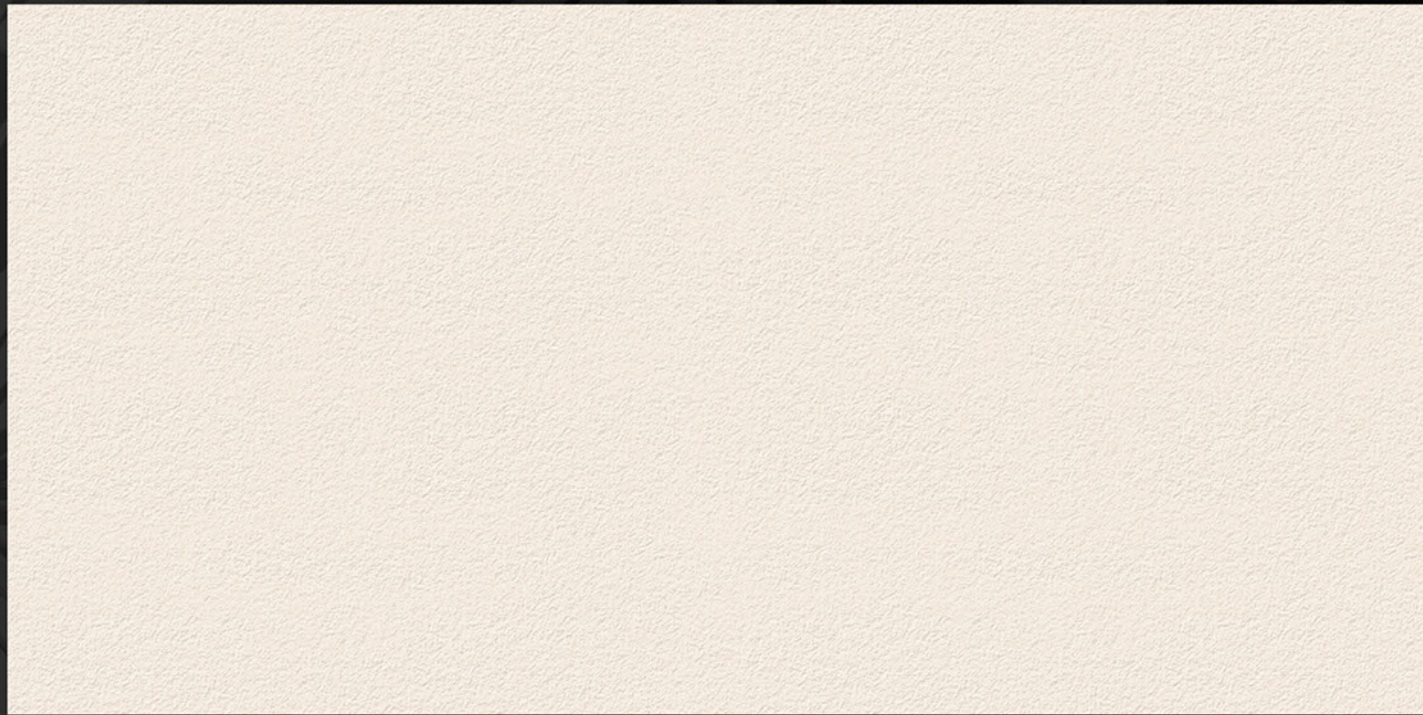

HL-2

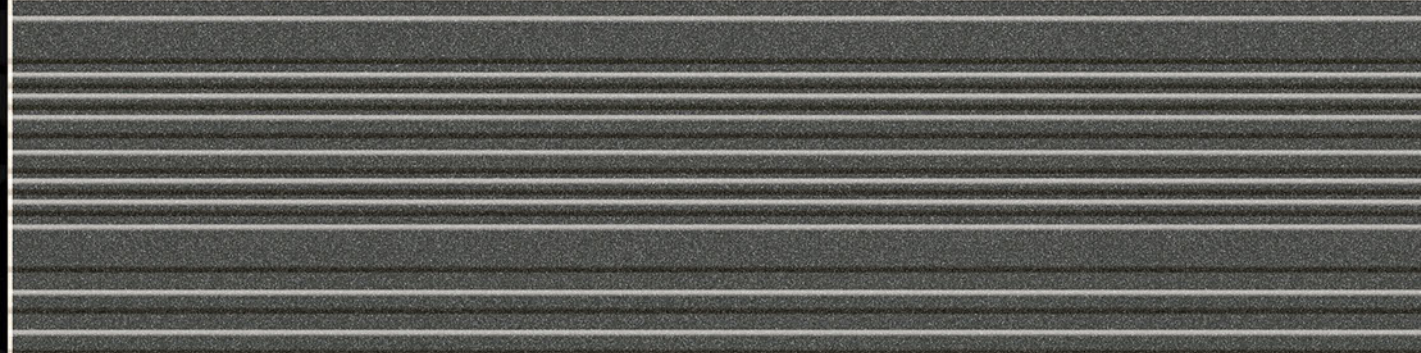
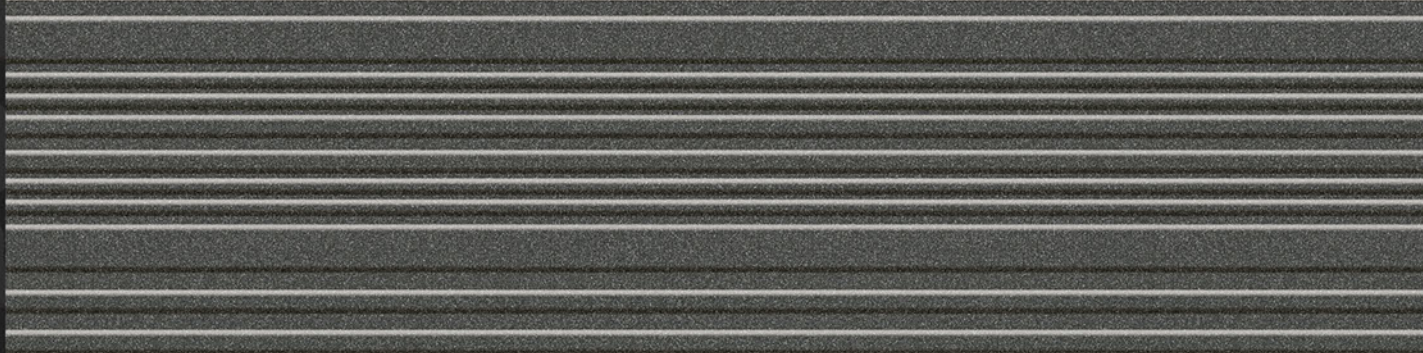
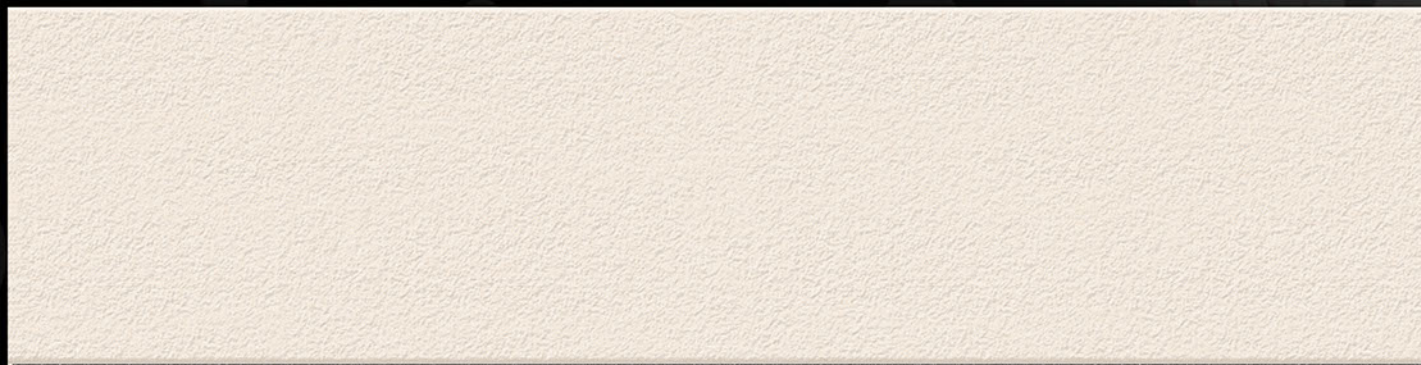
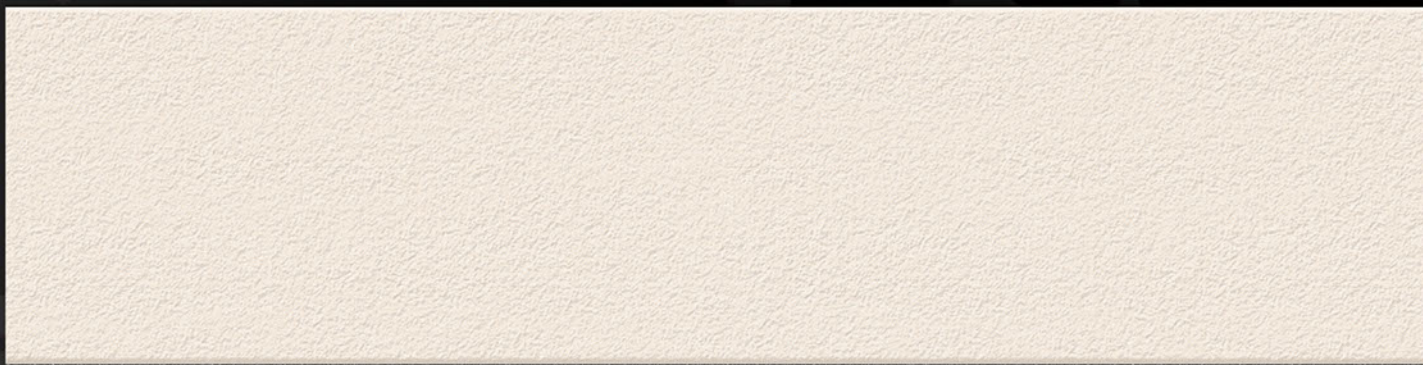

D



L

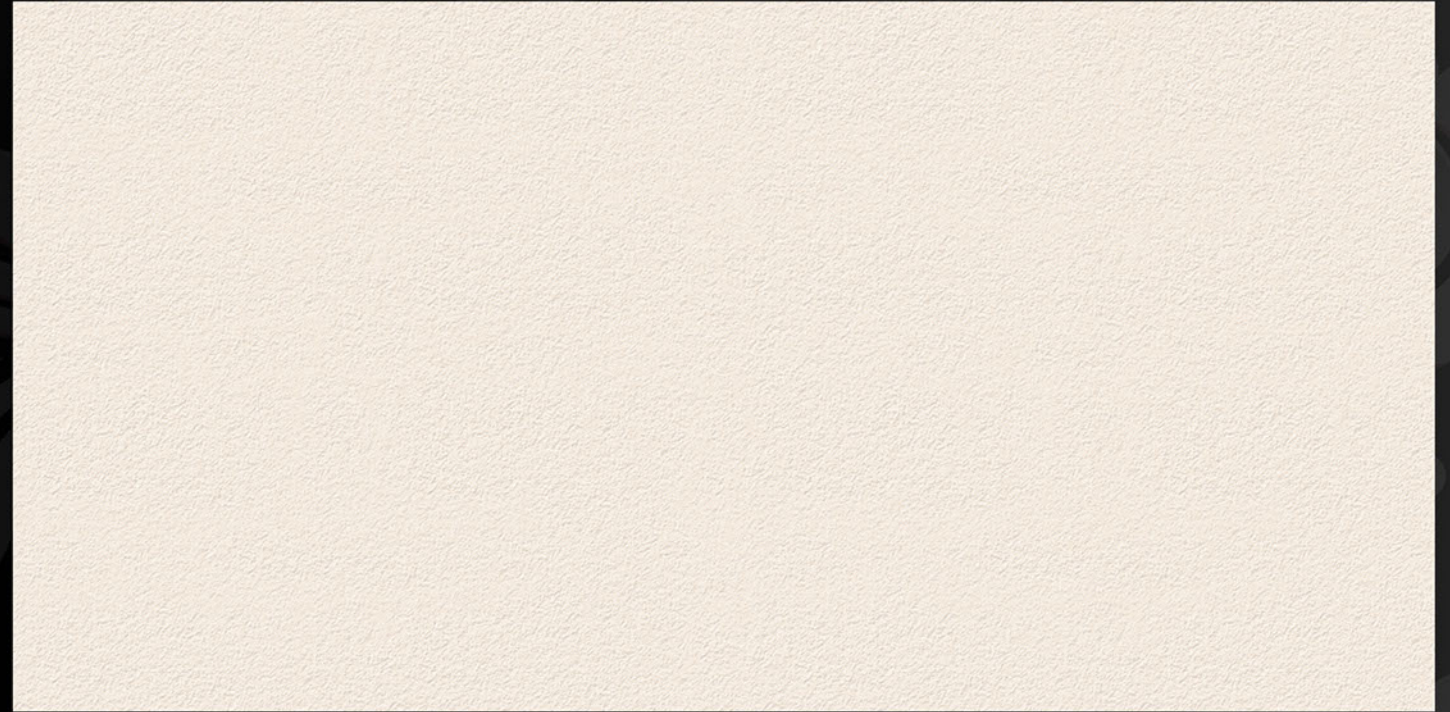
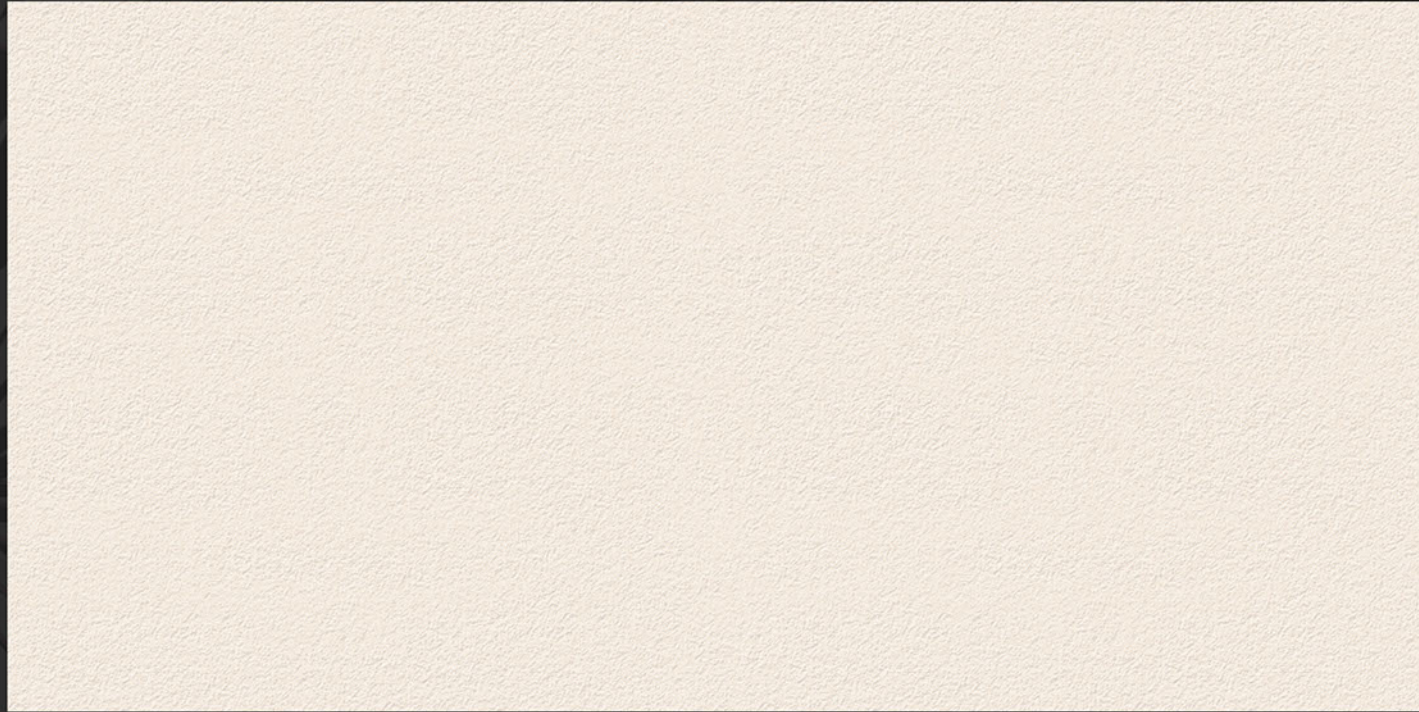

HL

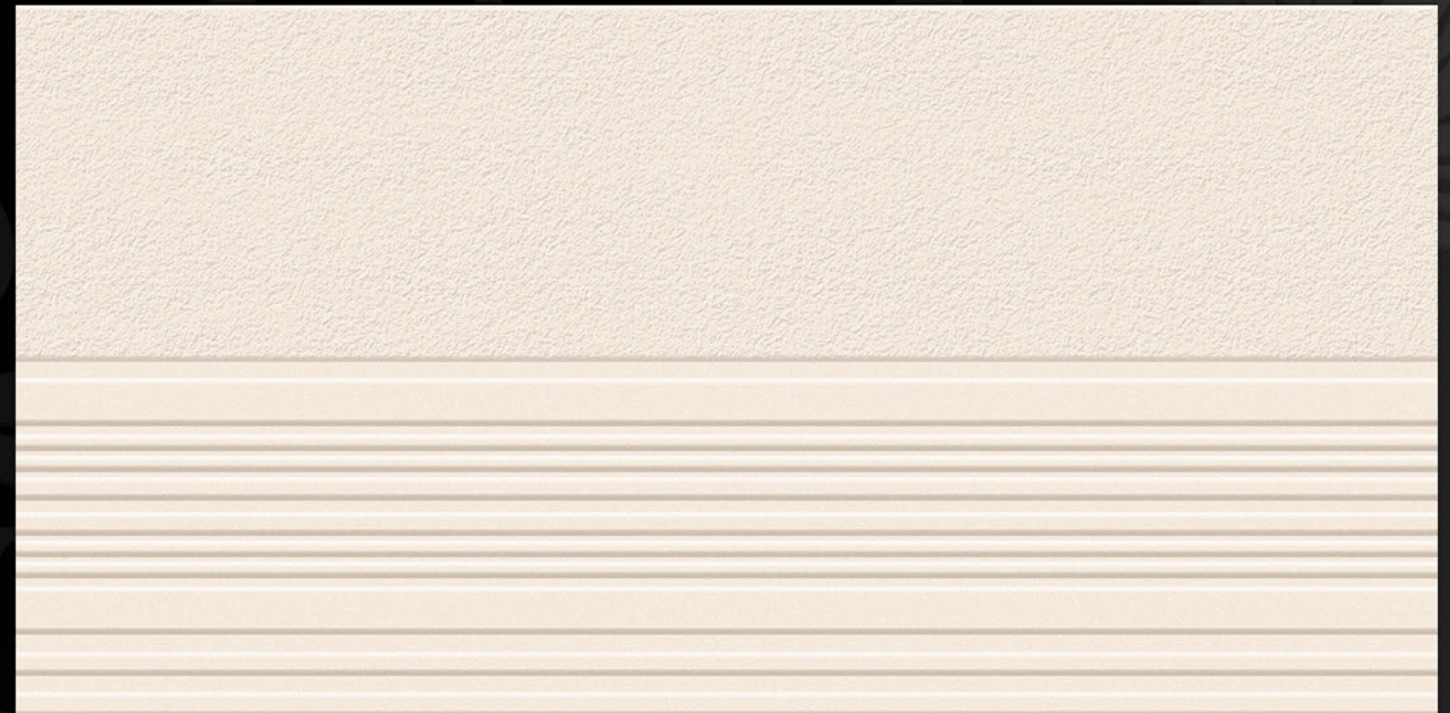
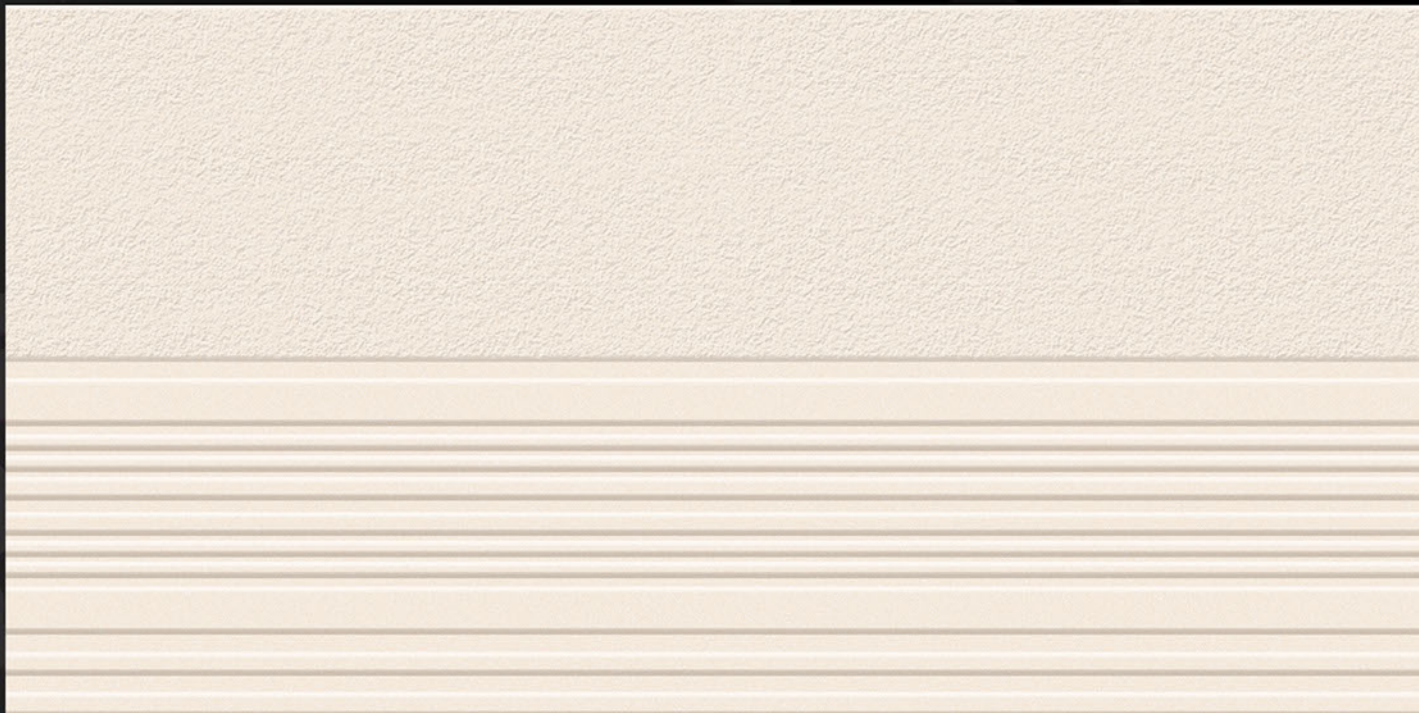

D

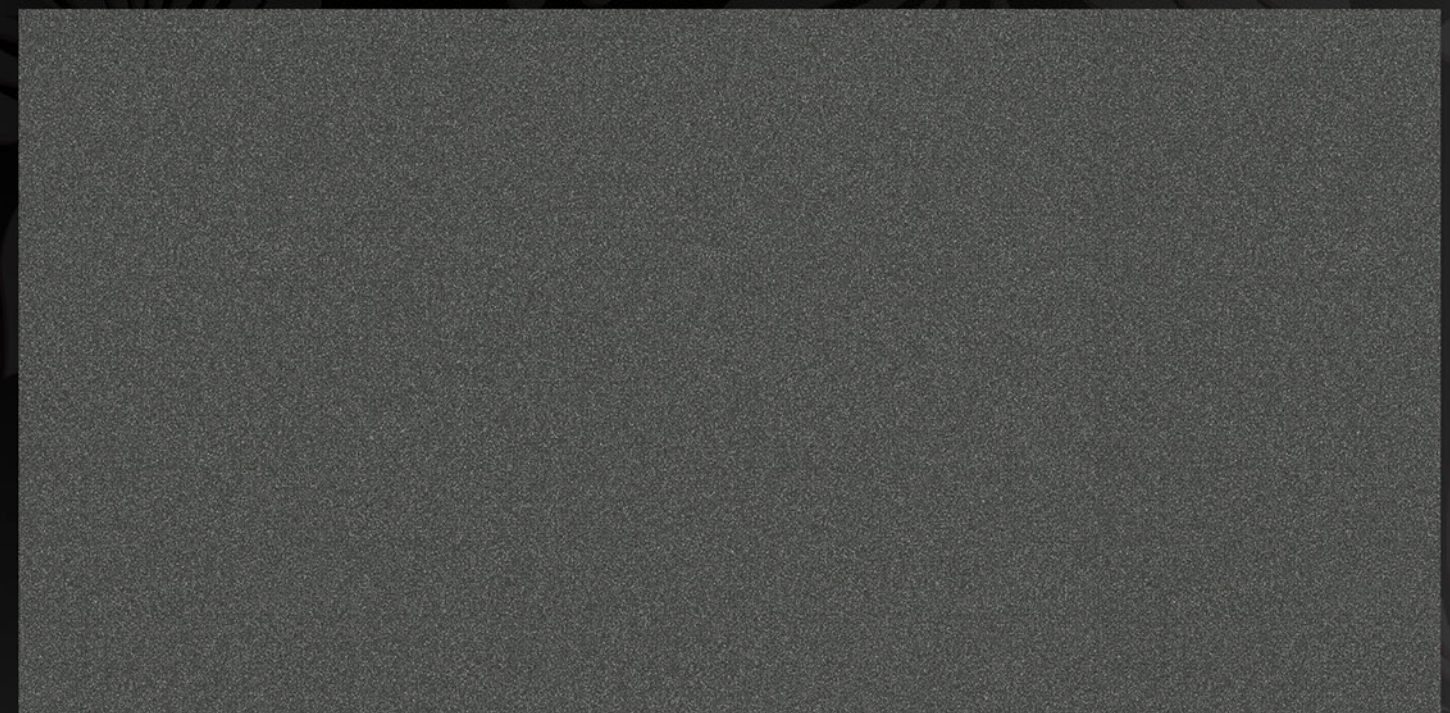

L

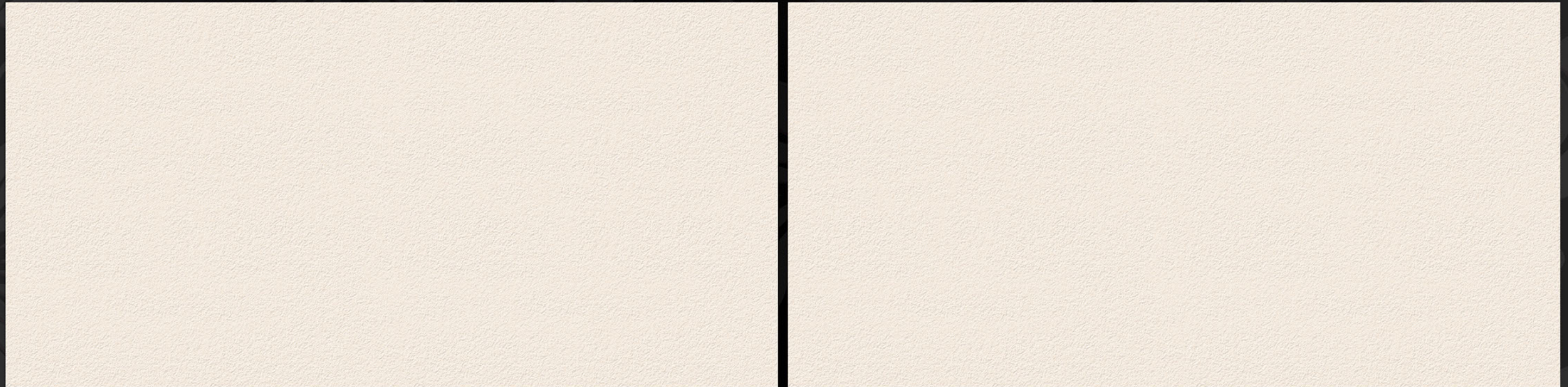

HL-2

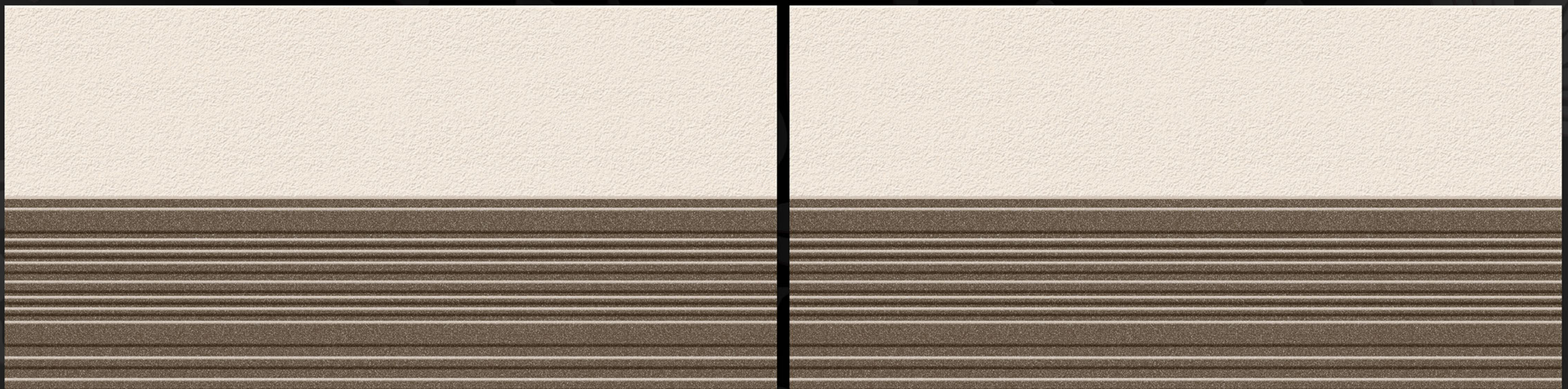

D

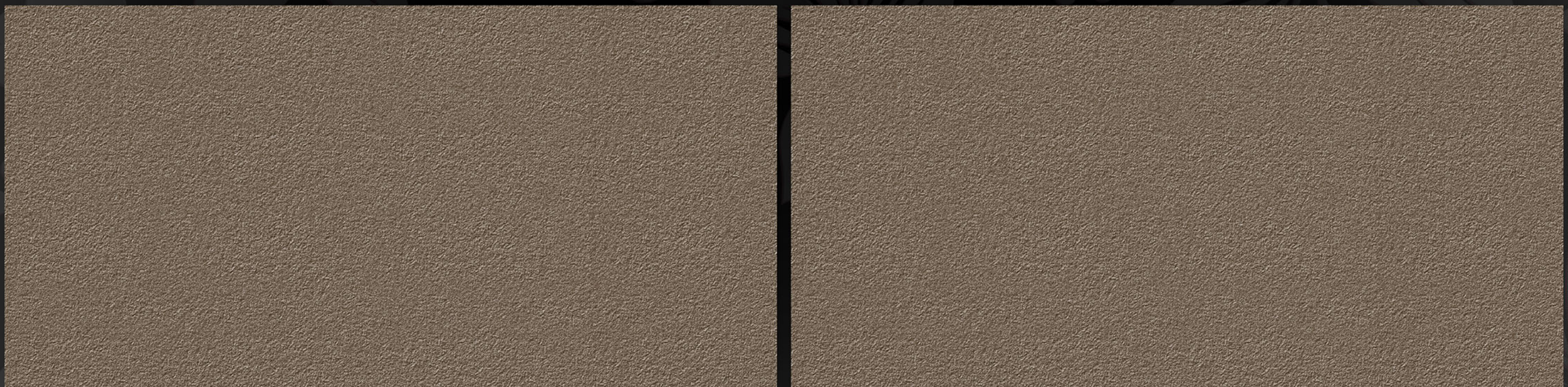

L

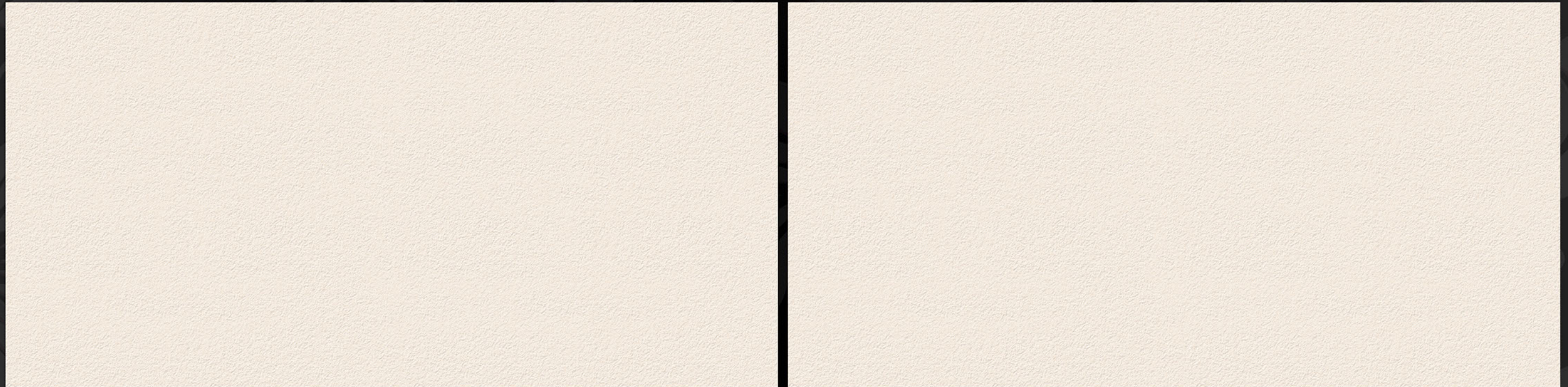

HL



D

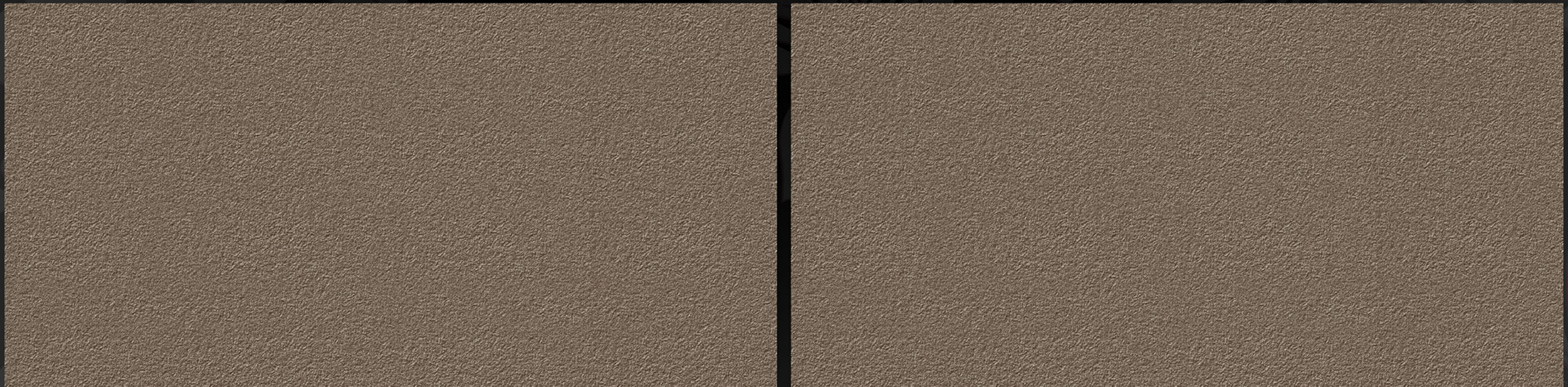

L

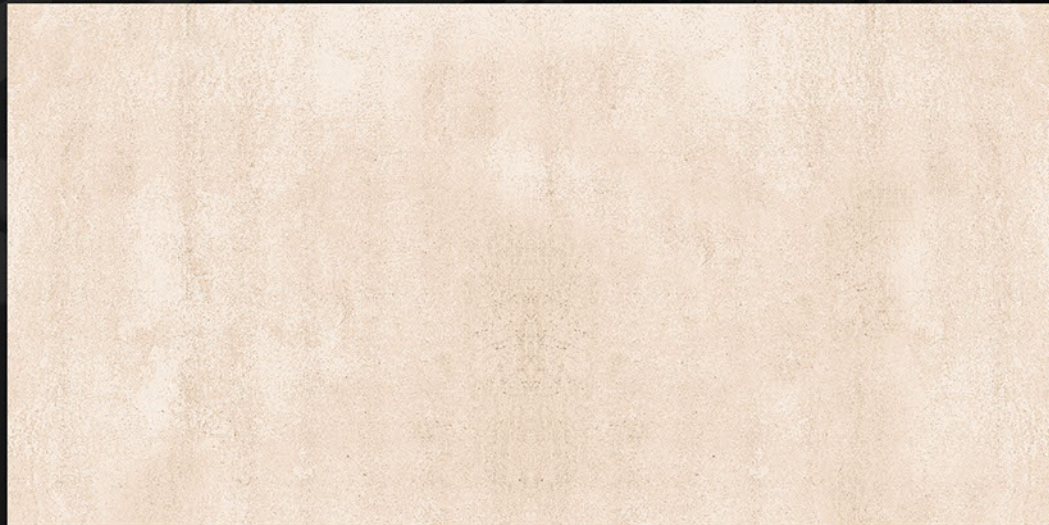

HL-A



HL-B

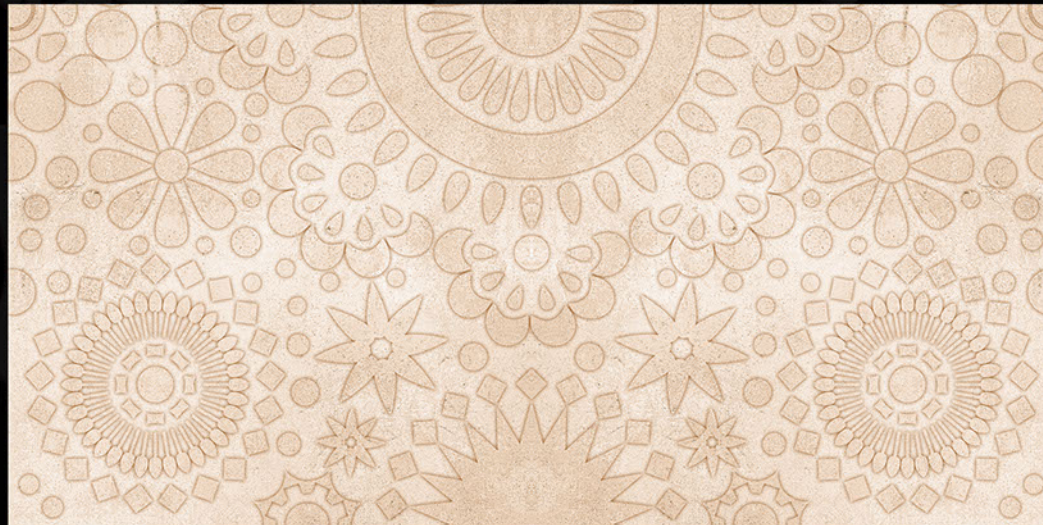

L

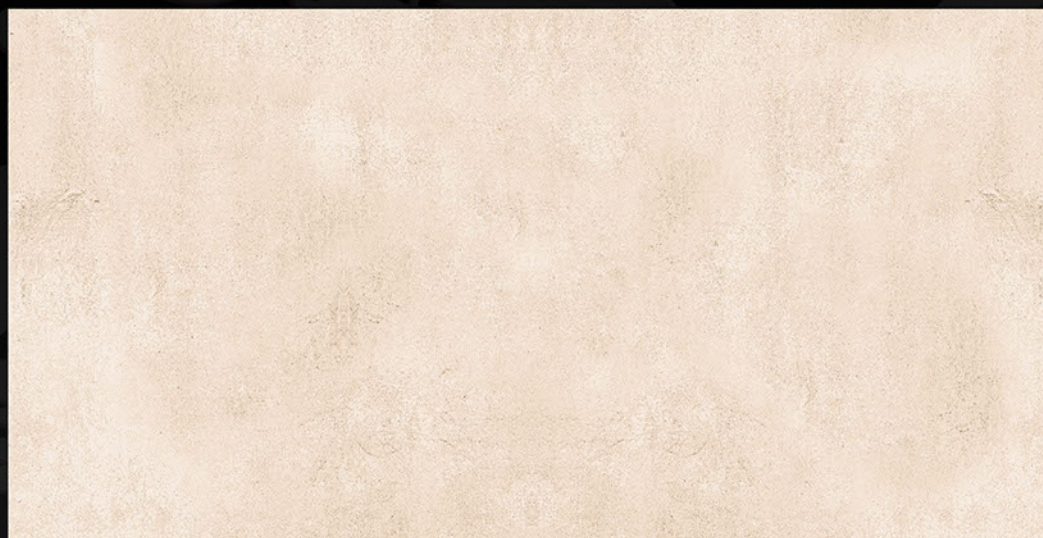

L



HL-A

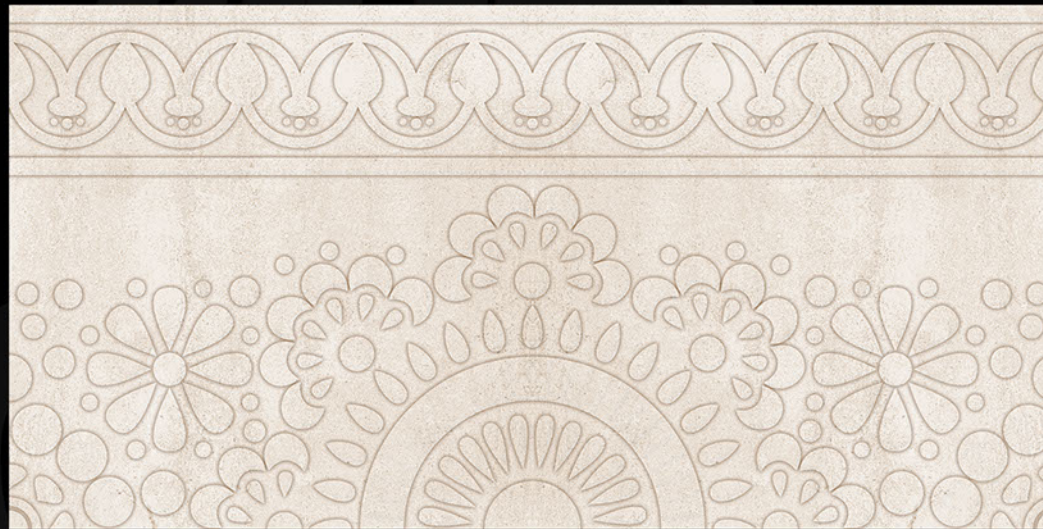
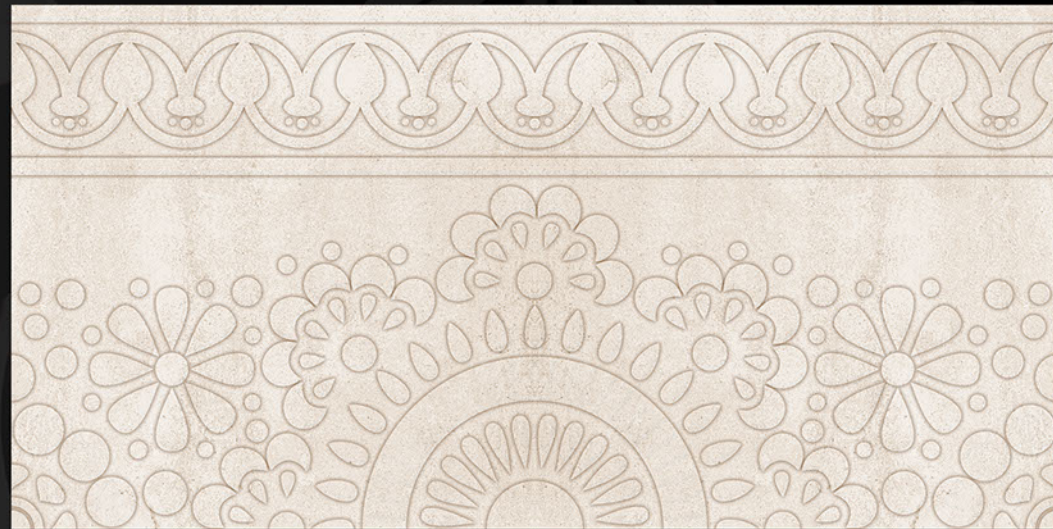

HL-B

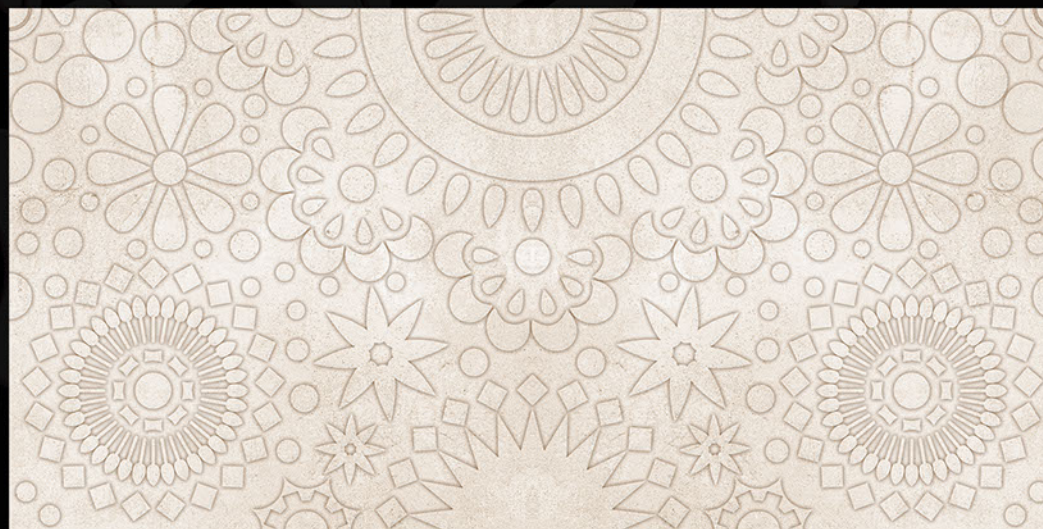
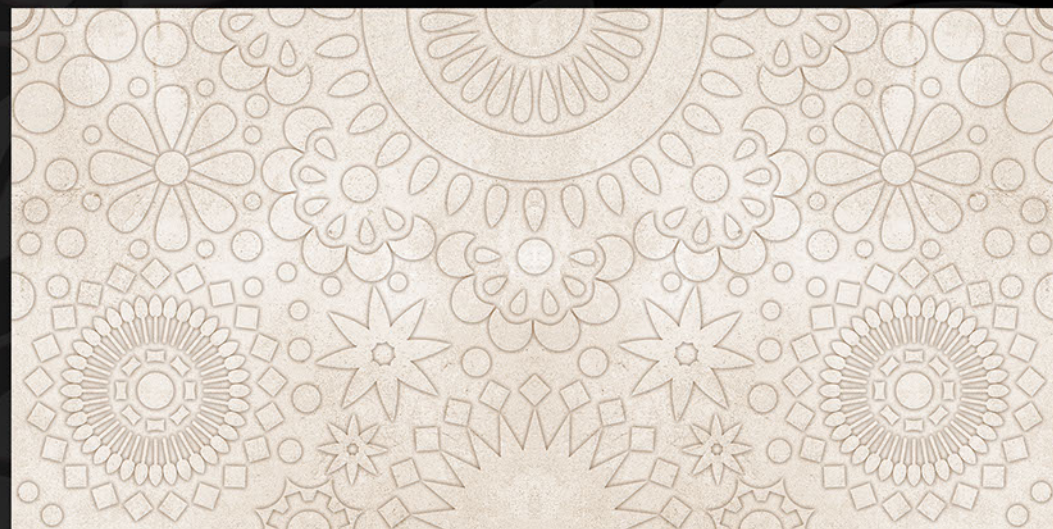

L

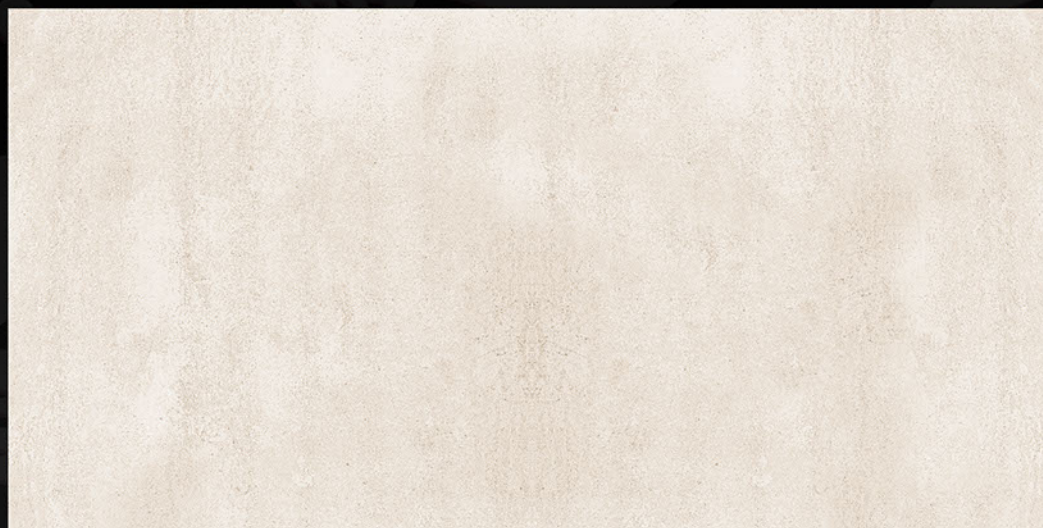
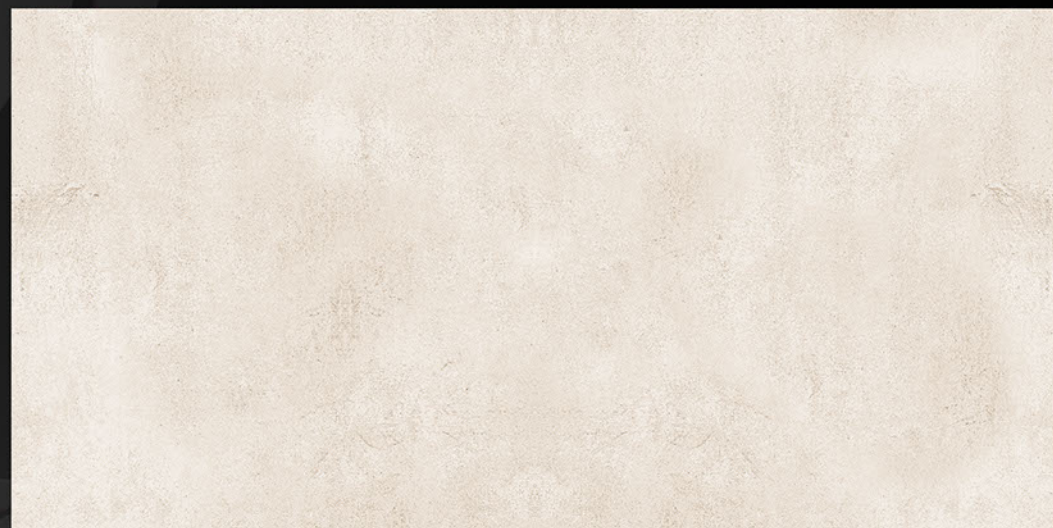

L



HL-A

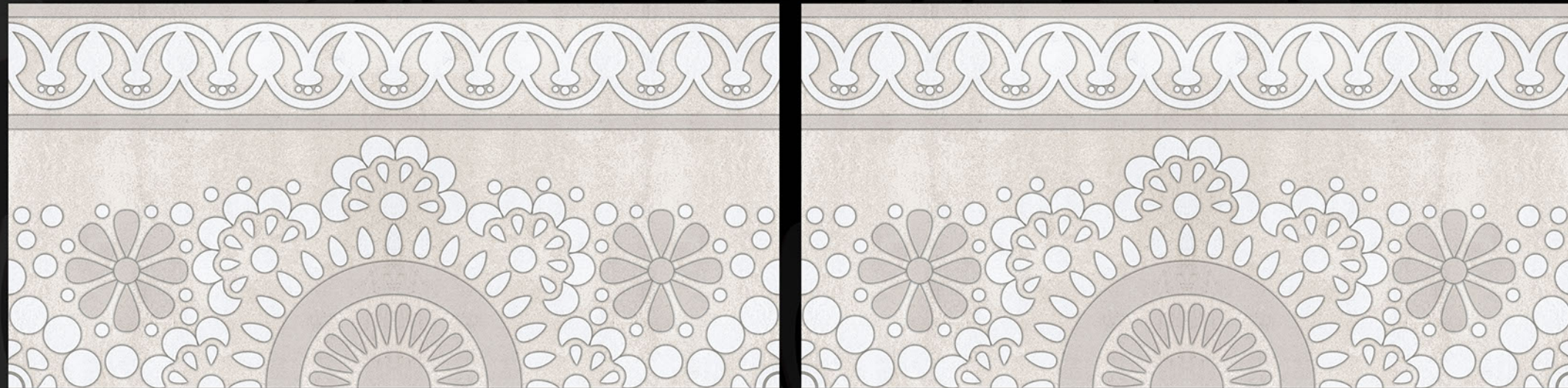

HL-B

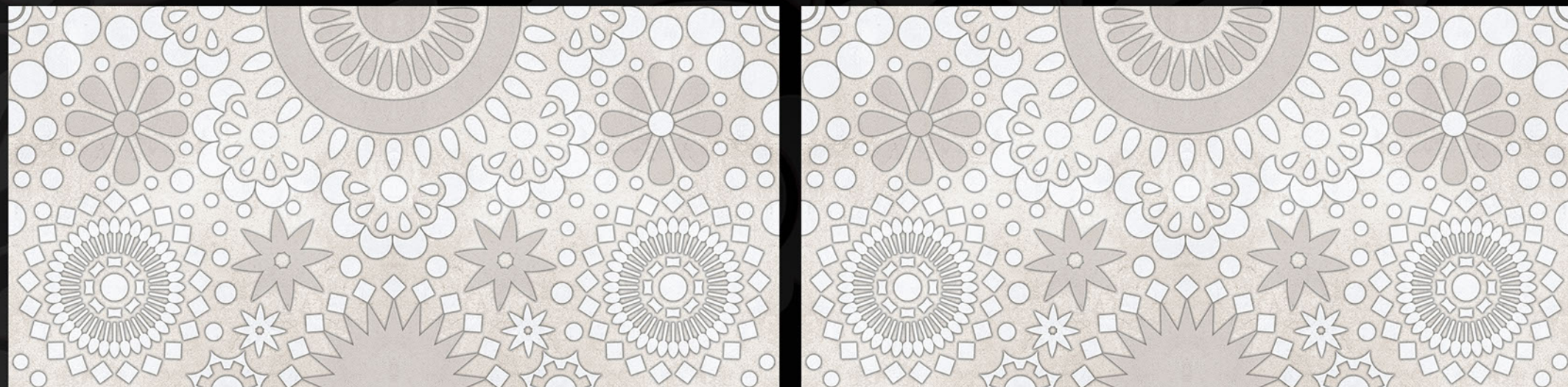

L

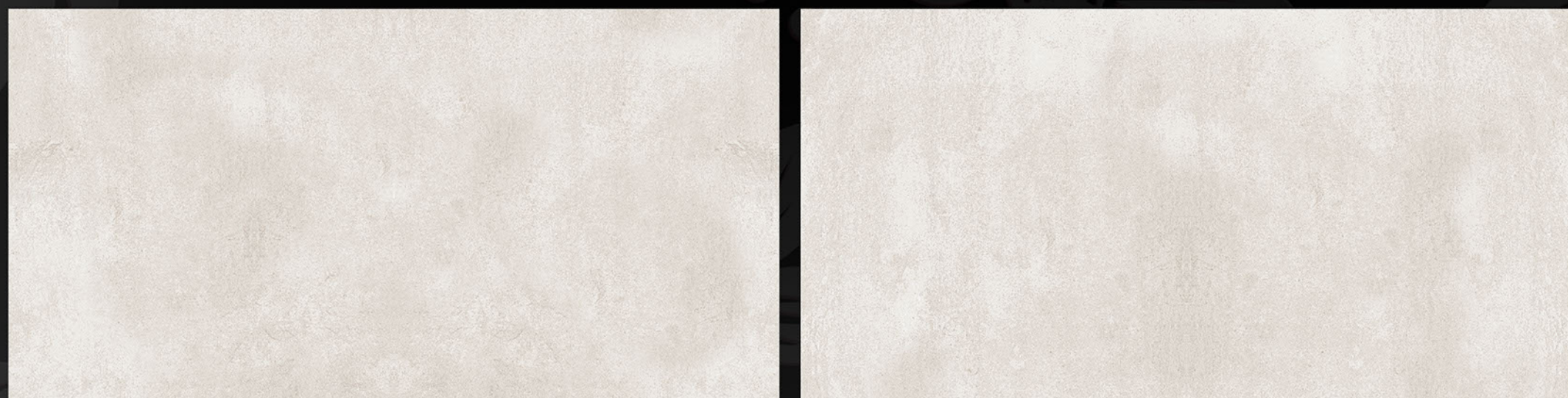

L



HL-A

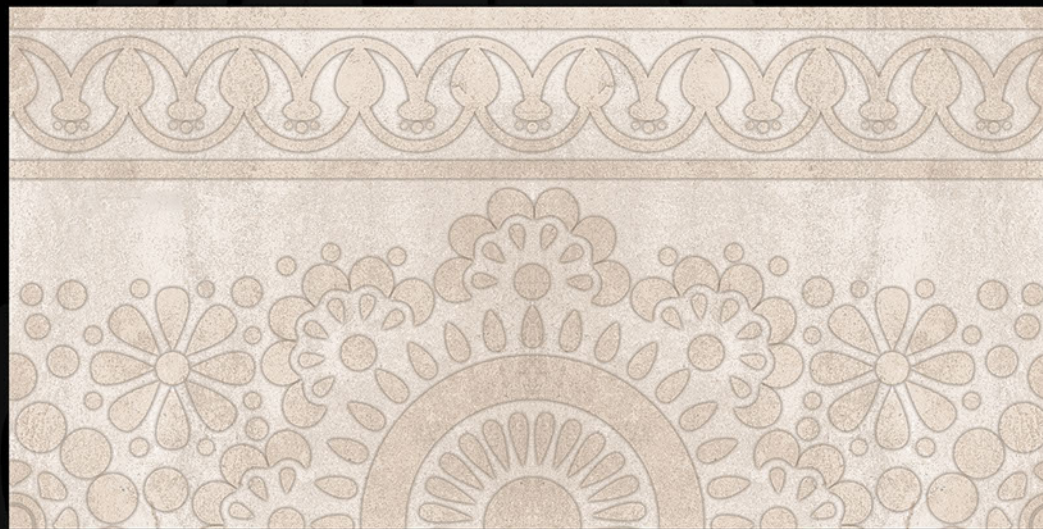

HL-B

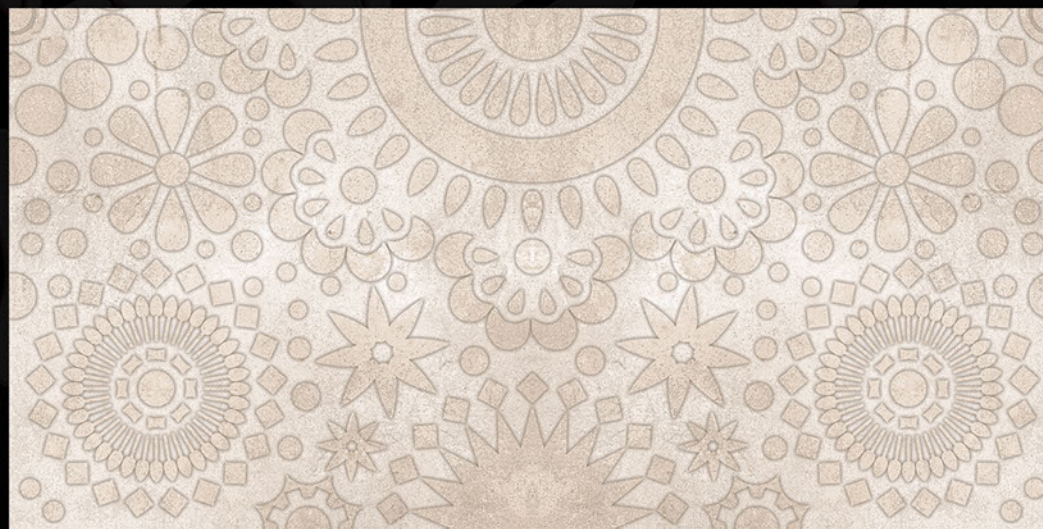
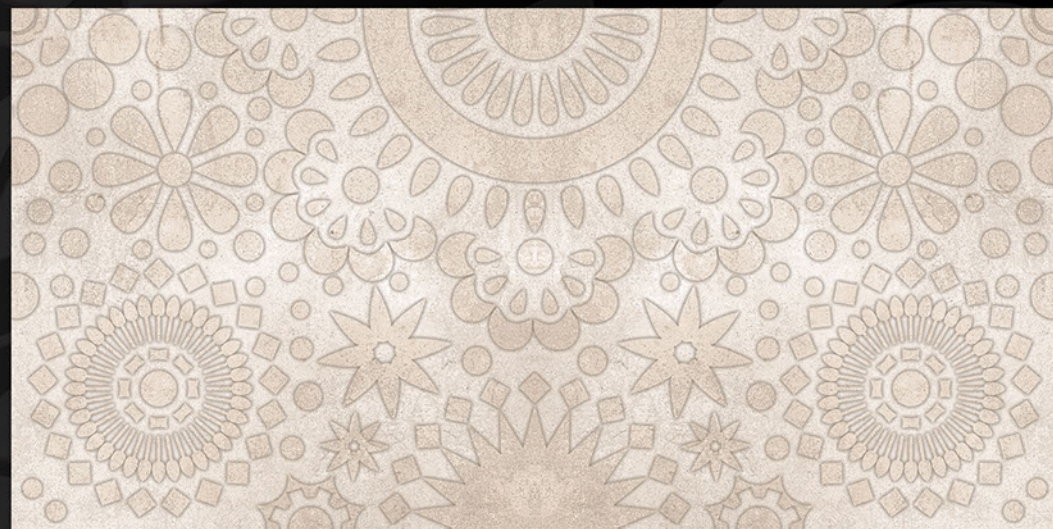

L

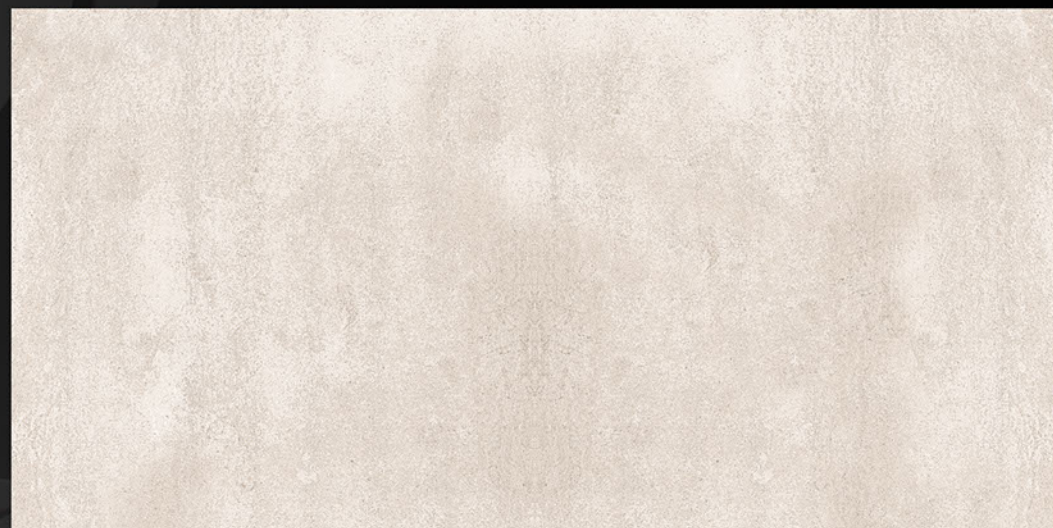



L



HL-1

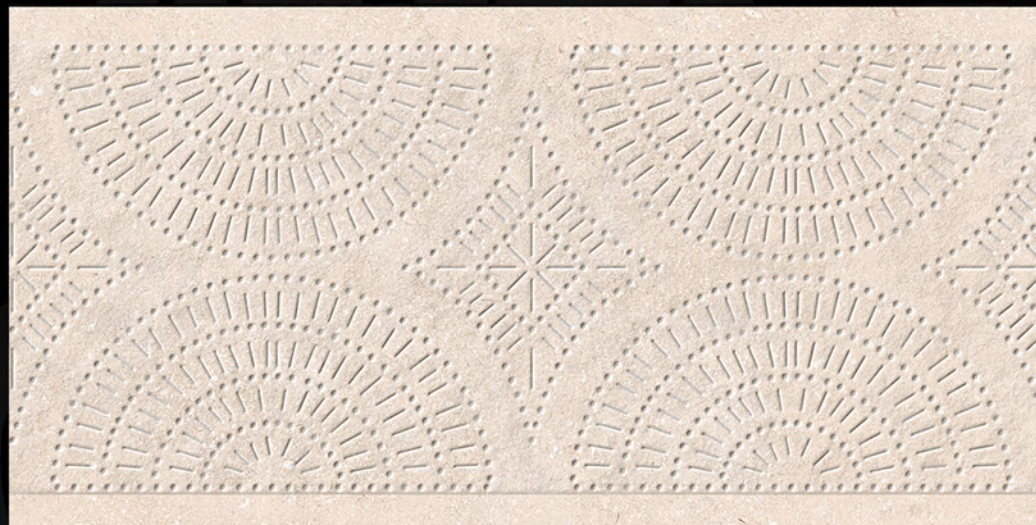
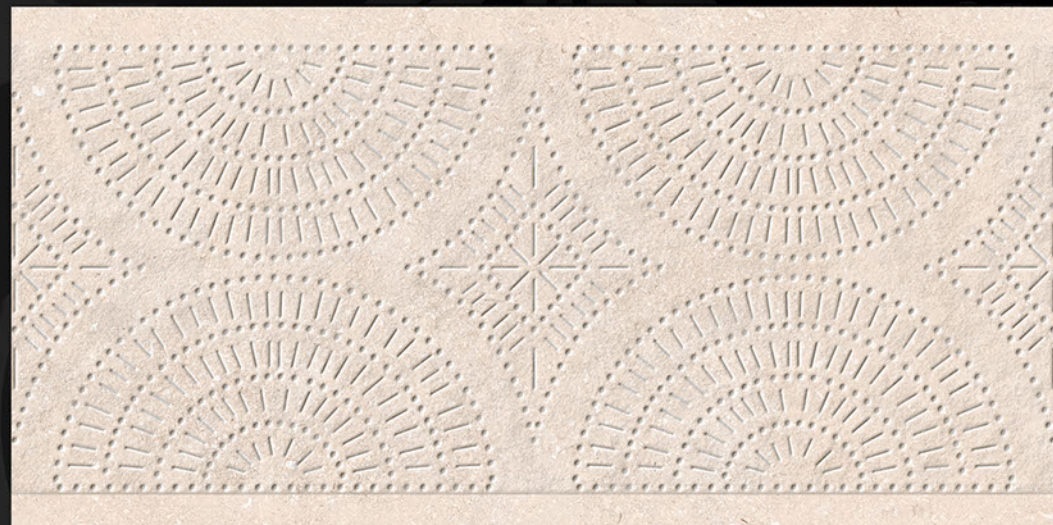

HL-2

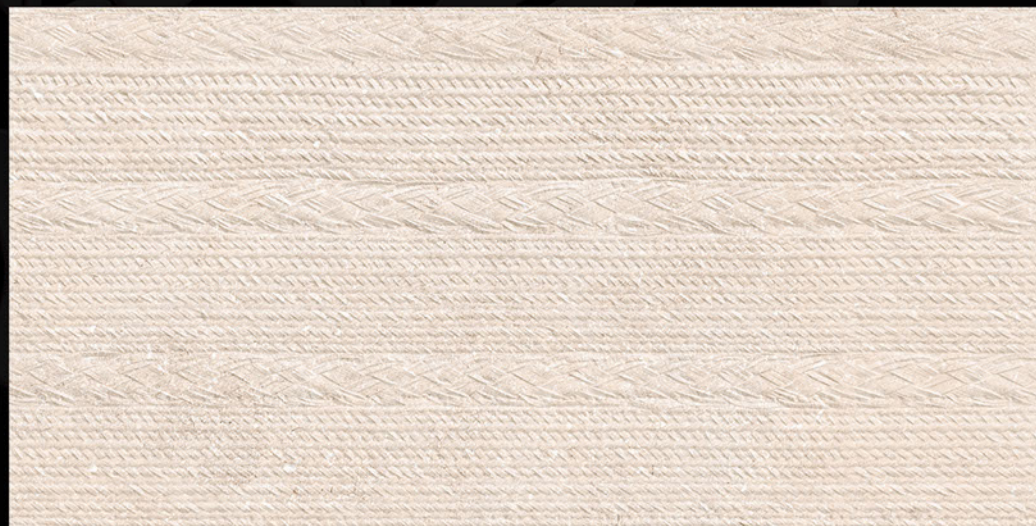
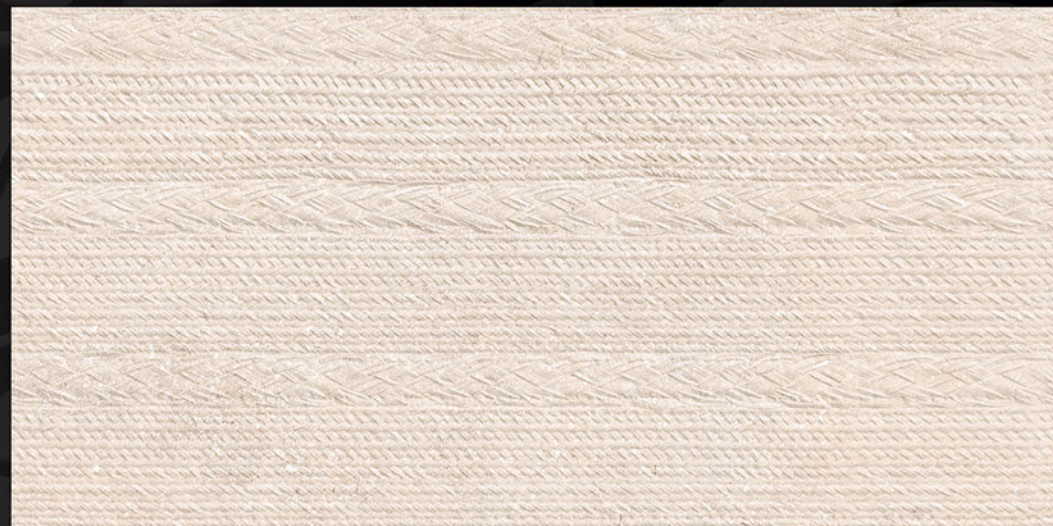

HL-3



L



HL-1

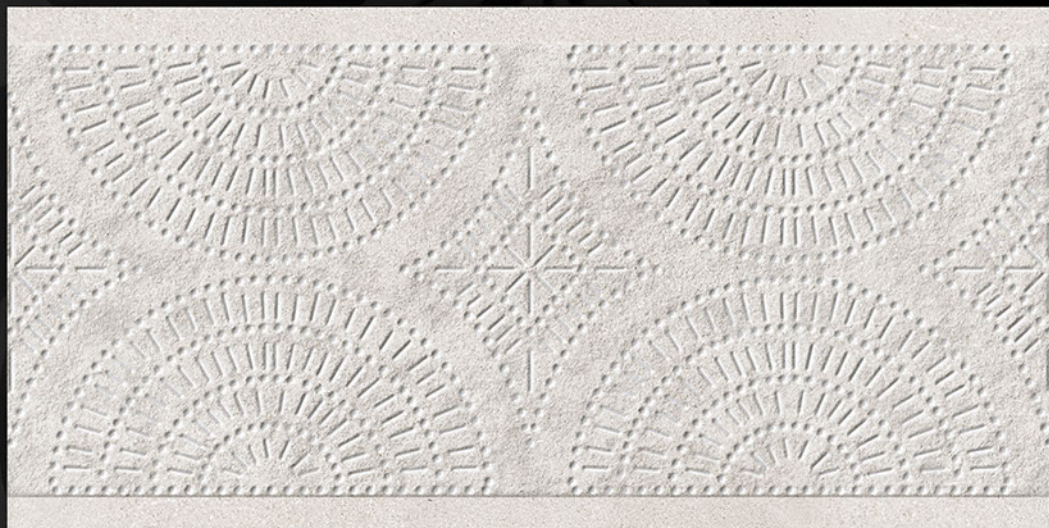

HL-2



HL-3

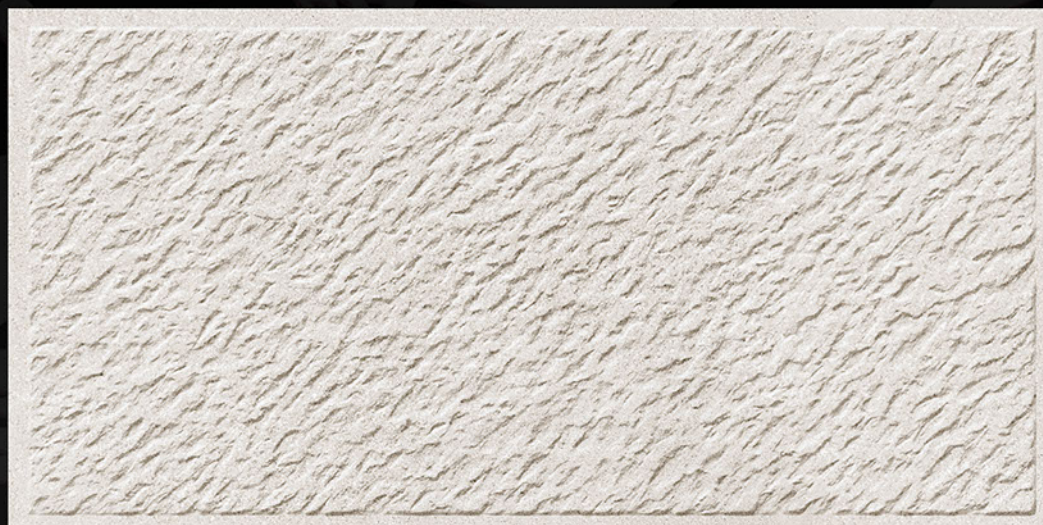
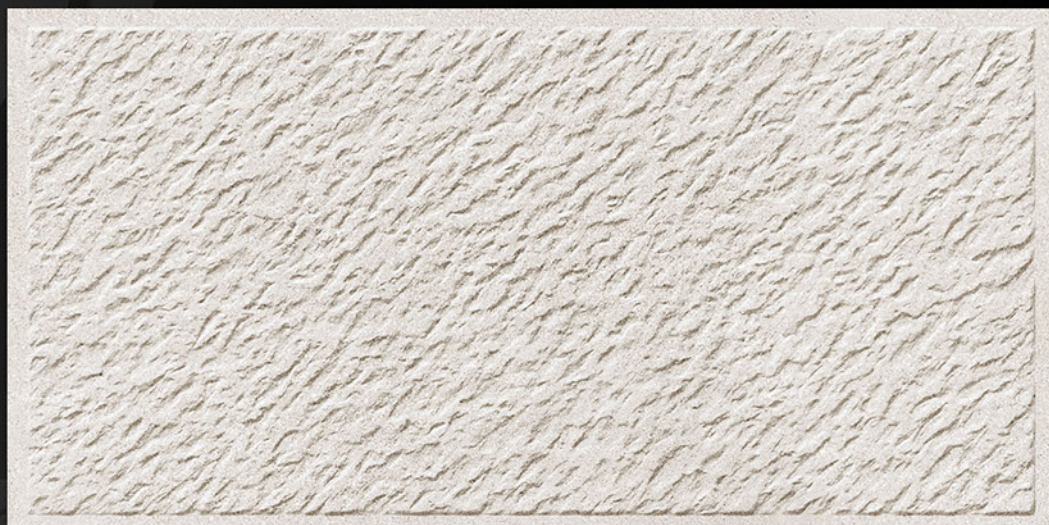

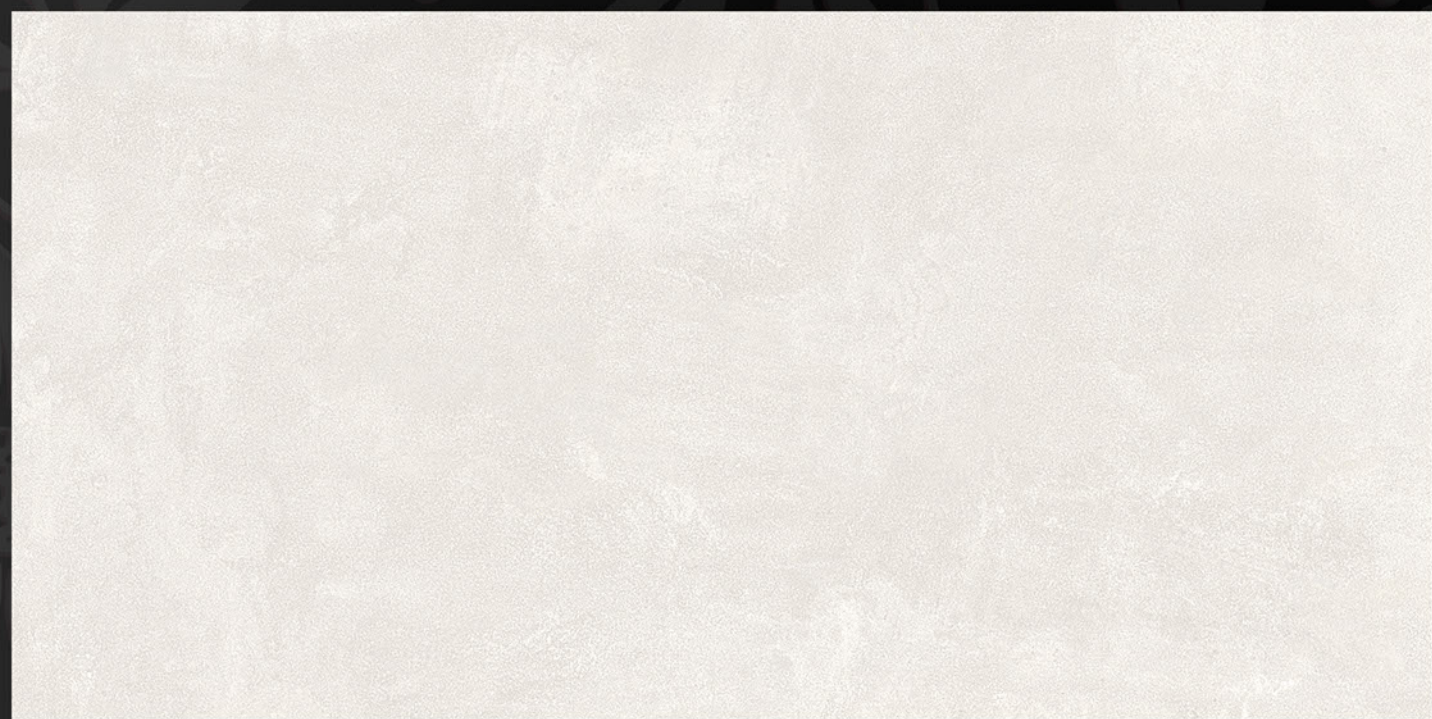

RANDOM MARBLE



12-PIS-POSTER

L

HL

D

L

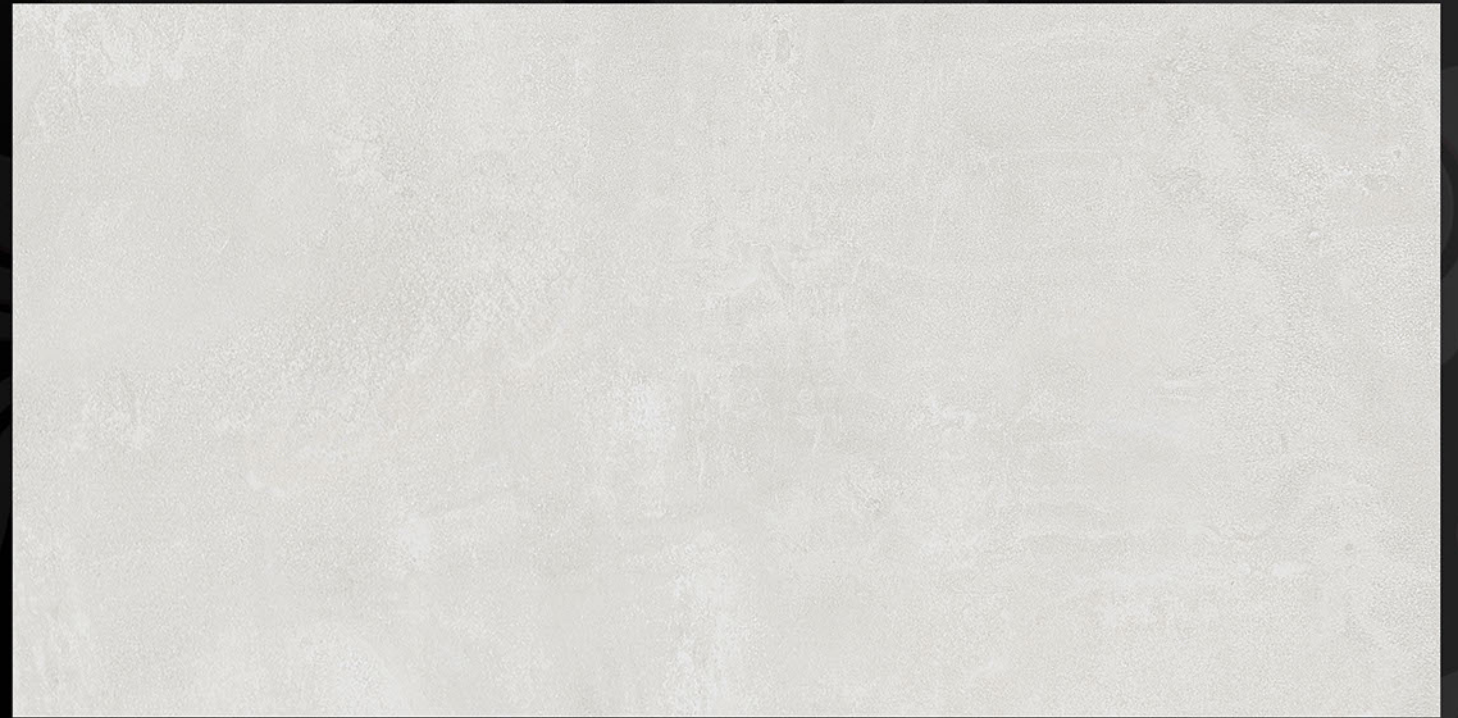
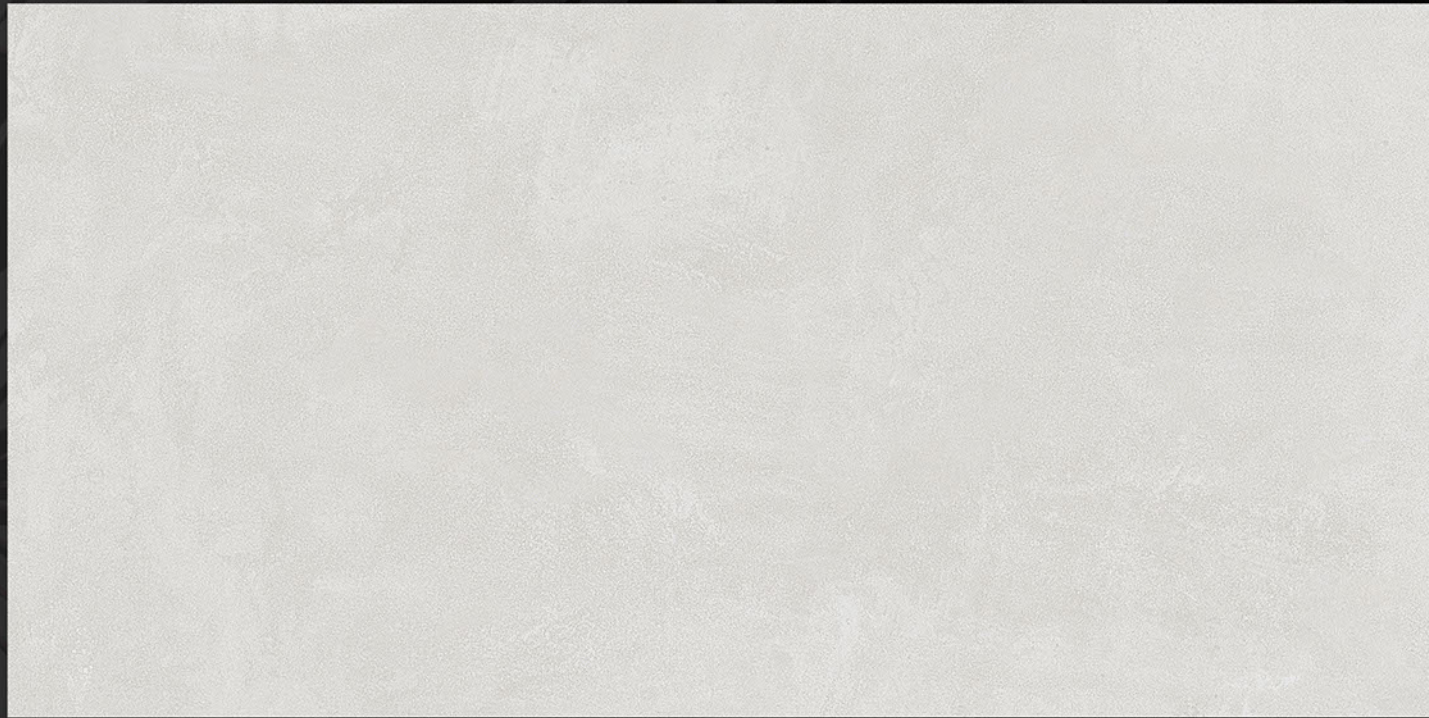

HL



D

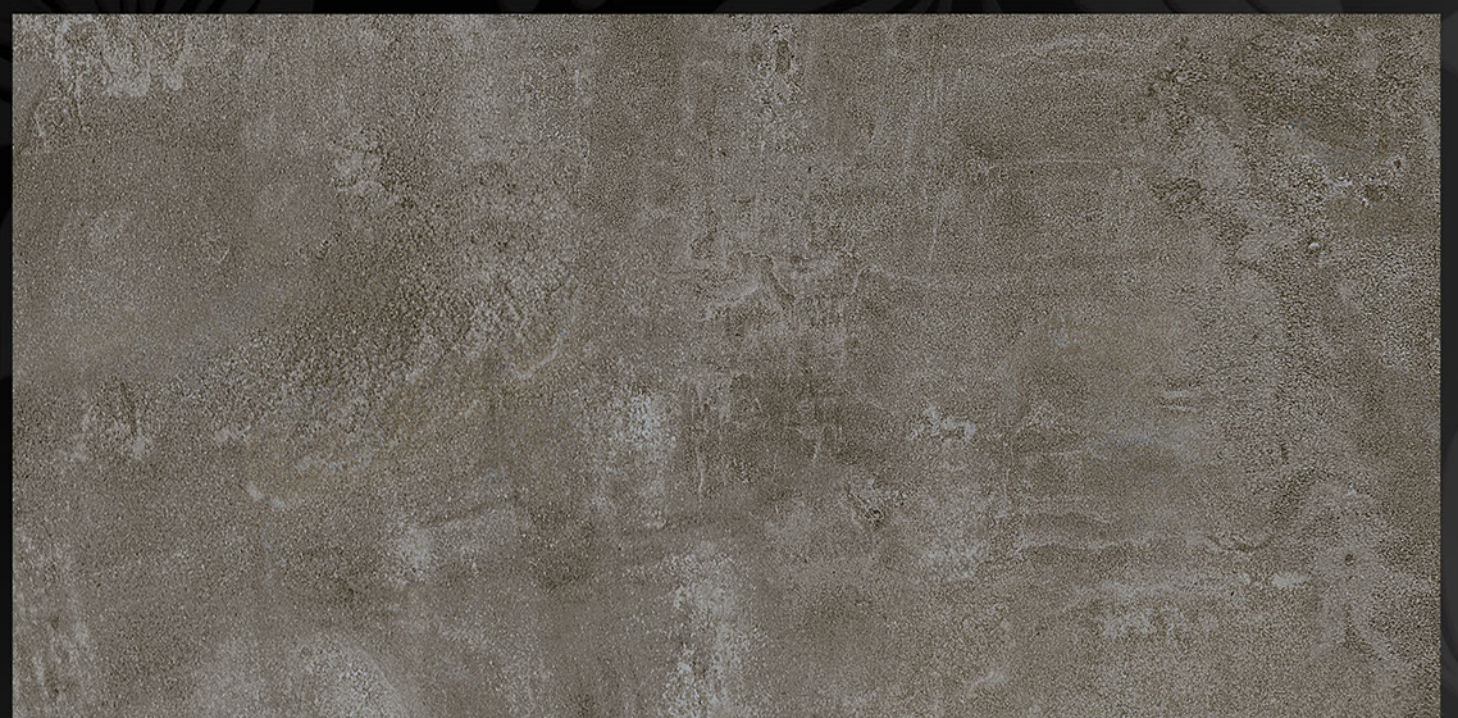

**RANDOM**

L

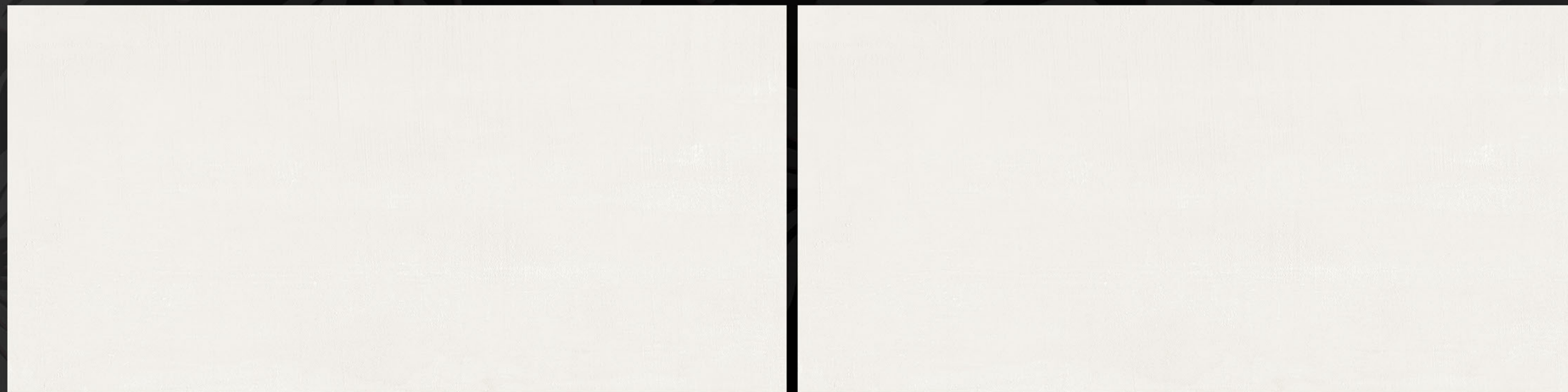

HL



D



L



HL



D



L



HL



D

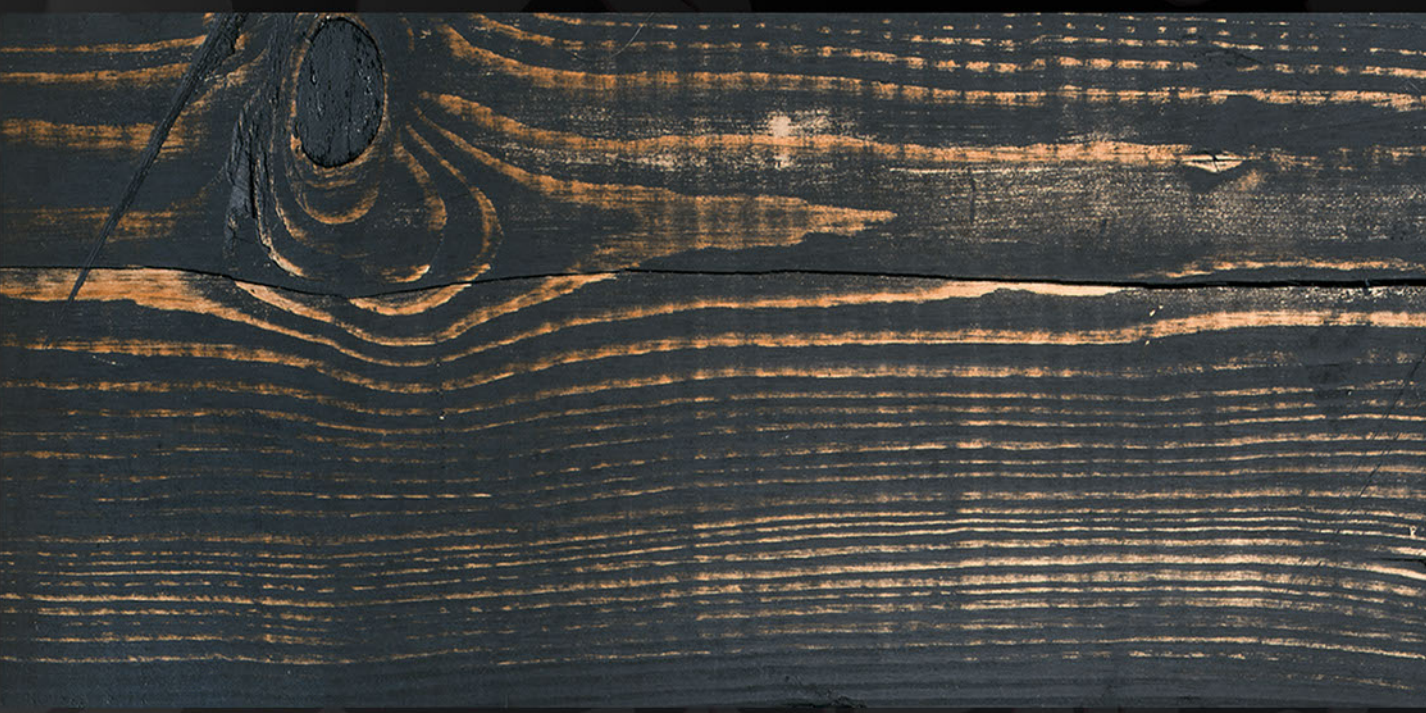

**RANDOM**

CHARACTERISTICS				
(A) DIMENSION & SURFACE QUALITY	Requirement as per ISO 13006:2012 Gr BIII Eb ≥ 10%	Requirement as per IS 15622:2017 Gr BIII Eb > 10%	Value	Test Method
Deviation In Length & Width	± 0.5%	± 0.1%	± 0.1%	ISO 10545 Part-2 IS 13630 Part-1
Deviation In Thickness	± 10.0%	± 5.0%	± 3.0%	ISO 10545 Part-2 IS 13630 Part-1
Straightness of Edge	± 0.3%	± 0.15%	± 0.15%	ISO 10545 Part-2 IS 13630 Part-1
Rectangularity	± 0.5%	± 0.15%	± 0.15%	ISO 10545 Part-2 IS 13630 Part-1
Surface Flatness	± 0.5%, -0.3%	± 0.3%	± 0.22%	ISO 10545 Part-2 IS 13630 Part-1
Water Absorption % By Wt.	> 10.0%, Ind 9.0% Min.	> 10.0%, Ind 9.0% Min.	15-20%	ISO 10545 Part-3 IS 13630 Part-2
Flexural Strength (MOR) In N/mm <sup>2</sup>	Min. 15	Min. 15	≥ 15 N/mm <sup>2</sup>	ISO 10545 Part-4 IS 13630 Part-6
Breaking Strength in N	600 N Min.	600 N Min.	> 700 N	ISO 10545 Part-4 IS 13630 Part-6
Resistance to Surface Abrasion	Manufacturer to State Class	PEI II Min	Min. PEI III	ISO 10545 Part-7 IS 13630 Part-11
Thermal Shock Resistance	10 cycle Min.	10 cycle Min.	No Damage after 10 cycles	ISO 10545 Part-9 IS 13630 Part-5
Moisture Expansion in mm/M	Test Method Available	0.04 Max.	0.02 Max.	ISO 10545 Part-10 IS 13630 Part-3
Crazeing Resistance	Required	4 Cycle at 7.5 bar Min.	Resistance	ISO 10545 Part-11 IS 13630 Part-9
Moh'S Scratch Hardness	Min. 3	Min. 3	≥ 3	EN 101 IS 13630 Part-13
Resistance To House hold Chemicals	No Damage	Min Class AA	Class AA	ISO 10545 Part-13 IS 13630 Part-8
Resistance To Acids & Alkalis (Except HF Acid)	No Damage	Min Class AA	Class AA	ISO 10545 Part-13 IS 13630 Part-8
Stain Resistance	Min Class 3	Min Class 1	Class 1	ISO 10545 Part-14 IS 13630 Part-8

**PACKAGING DETAIL : DIGITAL WALL TILES**

Type	Size. (MM)	Thickness	Weight (Kg.)	No. Of Tiles/set	Area Sq.mtr/box
WALL TILES	300x600	9	13.75	5	0.90 m <sup>2</sup>
FLOOR TILES	300x300	8	10.50	8	0.72 m <sup>2</sup>

**APPLICATION**



**How to avoid defects & complaints :**

- Use good quality Tiles
- Choose good quality Tiles, with proper consideration to area intended of usage.
- Avoid careless laying of Tiles
- Avoid poor maintenance-for instance, by cleaning with strong chemicals or with abrasive equipment e.g. metallic scrubber
- Always keep Tiled area clean & ensure dusting/mopping regularly
- Put Doormats/Foot-mats at all strategic locations to avoid loose debris/dust from entering the Tiled area

**\*Notes:**

- All technical specifications in this catalogue are for premium grade material only.
- **SHADE/SIZE VARIATIONS** are inherent characteristics of ceramics. Certain products purposely have variations which are part of design & process. The same have been indicated. It is recommended to blend tiles by mixing tiles from various boxes & check for natural hue before fixing the tiles.
- It is recommended to check the tiles before laying/fixing. Quality standards cover only 1st/premium quality only.
- Company's liability is limited to material that has not been laid.
- **NO COMPLAINT SHALL BE ENTERTAINED ON TILES ALREADY FIXED/LAID.**
- The liability is also limited to the material supplied by the company; no other claim is entertained under any circumstances.
- No complaint is entertained on decoration done on tiles, other than the ones done by cefone

**GENERAL NOTE: ANY COMPLAINT MUST BE BROUGHT TO THE COMPANY'S NOTICE WITHIN 10 DAYS OF PURCHASE & BEFORE FIXING OF TILES.**

**List of Detergents for Removal of Stain**

STAIN (Created by)»	Beer	Blood	Calcar	Cement	Cigarette	Soft Drinks	Coffee	Edible Oil	Glue	Ice Cream	Ink	Juices	Mainier Ink	Nicotine	Paints	Resin	Rust	Tar	Tea	Termeric	Wine	
<b>SOLVENTS</b> (Turpentine, acetone, trichloroety - line etc.)								*	*	*	*	*	*	*	*	*	*	*	*	*	*	*
<b>SODIUM HYPO</b> Chlorite (NaOCL)													*	*	*	*	*	*	*	*	*	*
<b>ACIDS DILUTED</b> (Hydrochloric acid*)			*	*	*	*	*	*	*	*	*	*	*	*	*	*	*	*	*	*	*	*
<b>ALKALI</b> (Sodium hydroxide/potassium hydroxide)	*	*	*	*	*	*	*	*	*	*	*	*	*	*	*	*	*	*	*	*	*	*

\*Commercial grade shall not be used

**DISCLAIMER :** cefone Tiles reserves the right to delete & amend either totally or partially, any of the colors, shapes, sizes, references and other technical specifications contained in this catalogue at anytime. The colors shown of tiles in this catalogue are purely illustrative and limited to printing process. Please refer actual sample before final selection. The details of sizes, colors, references should be verified for typographical errors. All complaints need to be reported within 10 days of purchase. Always follow instructions to avoid complaint due to bad masonry.



# CEFONE



Switch Dream Into Reality

## CEFONE CERAMIC

---



+91 98254 80254



info@cefone.com



Survey No.59-60, Opp. Old Pipli Village,  
Jetpar Road, Morbi(Guj.) 363641